

MADISON  
COUNTY

# VOTER INFORMATION GUIDE



PROVIDED BY **DEBRA D. MING-MENDOZA** • MADISON COUNTY CLERK

GENERAL PRIMARY ELECTION • MARCH 15, 2016 • POLLS ARE OPEN FROM 6 AM TO 7 PM

## LEGAL NOTICE

NOTICE is hereby given that on Tuesday, March 15, 2016, at the listed Polling Places in the various precincts in Madison County, Illinois, a General Primary Election will be held for the purpose of securing an expression of sentiment and will of the voters with respect to candidates for election.

The polls of said General Primary Election shall be open continuously from 6 AM until 7 PM on Tuesday, March 15, 2016.

Dated at Edwardsville, Illinois, February 23, 2016.

Debra D. Ming-Mendoza  
Madison County Clerk



## Vote Before Election Day At Any Location. Vote Early. February 29 through March 14.

Madison County voters can cast their ballots before Election Day at any one of the following locations.

Casting your ballot before Election Day makes voting more convenient.

### Edwardsville

County Clerk's Office • 157 N. Main St. • Room 109 • Edwardsville

**Hours:** Now through February 26 • 8:30 AM - 4:30 PM

### Alton

Alton Law Enforcement Center • 1700 E. Broadway • Alton

### Edwardsville

Madison County Administration Building  
157 N. Main St., 1st Floor • Edwardsville

### Granite City

Township Building • 2060 Delmar Ave. • Office B • Granite City

**Hours:** February 29 & March 1-4 • 8:30 AM - 4:30 PM

March 5 (Saturday) • 9 AM - NOON

March 6 & 13 (Sundays) • 10 AM - 4 PM

March 7-11 & 14 • 8:30 AM - 7 PM

March 12 (Saturday) • 9 AM - 5 PM

### Bethalto

Bethalto Village Hall • 213 N. Prairie St. • Bethalto

**Hours:** February 29, March 1-4 & 7-11 • 9 AM - 5 PM

### Collinsville

Collinsville Senior Citizen Center • 420 E. Main St. • Collinsville

**Hours:** February 29 & March 1-4 & 7-11 • NOON - 6 PM

March 5 & 12 (Saturdays) • 10 AM - 3 PM

### Godfrey

Godfrey Village Hall • 6810 Godfrey Rd. • Godfrey

**Hours:** February 29 & March 1-4 & 7-11 • 8 AM - 5 PM

### Madison

Madison Fire Station • 1800 3rd St. • Madison

**Hours:** February 29 & March 1-4 & 7-11 • NOON - 6 PM

March 5 & 12 (Saturdays) • 10 AM - 3 PM

### Southern Illinois University Edwardsville

Morris University Center • Willow Room • Edwardsville

**Hours:** February 29 & March 1-3 • NOON - 5 PM

March 9-11 • 10 AM - 5 PM

### Troy

Troy City Hall • 116 E. Market St. • Troy

### Wood River

Township Office • 41 S. 9th St. • East Alton

**Hours:** February 29 & March 1-4 & 7-11 • 8:30 AM - 4:30 PM

You can verify your registration at  
[www.madisonvotes.com](http://www.madisonvotes.com)  
Search for "Am I Registered?"

# DEMOCRATIC SPECIMEN BALLOT

## MARCH 15, 2016 • MADISON COUNTY, ILLINOIS



I hereby certify that the following is the Official ballot to be used in the General Primary Election to be held in Madison County, Illinois on Tuesday, March 15, 2016.

*Debra D. Ming-Mendoza*  
Debra D. Ming-Mendoza,  
Madison County Clerk

**Instruction To Voters:** Please use a black or blue ink pen to mark your choices on the ballot. To vote for your choice in each contest, completely fill in the oval provided to the left of your choice. To vote for a write-in candidate, completely fill in the oval provided to the left of the words "Write-in" and write in the name of the candidate on the line provided. Vote on both sides of ballot.

<p align="center"><b>FEDERAL</b></p>	<p align="center"><b>FOR REPRESENTATIVE IN CONGRESS 13TH CONGRESSIONAL DISTRICT</b> (Vote for ONE)</p> <p><input type="radio"/> MARK D. WICKLUND</p>	<p align="center"><b>FOR STATE SENATOR 56TH LEGISLATIVE DISTRICT</b> (Vote for ONE)</p> <p><input type="radio"/> WILLIAM "BILL" HAINE</p>
<p align="center"><b>FOR PRESIDENT OF THE UNITED STATES</b> (Vote for ONE)</p> <p><input type="radio"/> HILLARY CLINTON</p> <p><input type="radio"/> WILLIE L. WILSON</p> <p><input type="radio"/> MARTIN J. O'MALLEY</p> <p><input type="radio"/> ROQUE "ROCKY" DE LA FUENTE</p> <p><input type="radio"/> LARRY (LAWRENCE) COHEN</p> <p><input type="radio"/> BERNIE SANDERS</p> <p><input type="radio"/> Write-in _____</p>	<p align="center"><b>FOR DELEGATE TO THE NATIONAL NOMINATING CONVENTION 13TH CONGRESSIONAL DISTRICT</b> (PLEASE NOTE: Below the name of each candidate for delegates appears in parentheses the candidate's preference for President of the United States or the word "uncommitted") (Vote for not more than FIVE)</p> <p><input type="radio"/> ANDY MANAR CLINTON</p> <p><input type="radio"/> CINDA KLICKNA CLINTON</p> <p><input type="radio"/> MICHAEL G. MATEJKA CLINTON</p> <p><input type="radio"/> DORIS JEAN TURNER CLINTON</p> <p><input type="radio"/> RICK TERVEN CLINTON</p> <p><input type="radio"/> JAROD HITCHINGS O'MALLEY</p> <p><input type="radio"/> NAOMI D. JAKOBSSON SANDERS</p> <p><input type="radio"/> AARON AMMONS SANDERS</p> <p><input type="radio"/> MATTHEW PASQUINI SANDERS</p> <p><input type="radio"/> PAMELLA GRONEMEYER SANDERS</p> <p><input type="radio"/> ZACHARY BRAUN SANDERS</p> <p><input type="radio"/> MARCEY GOLDSTEIN SANDERS</p>	<p align="center"><b>REPRESENTATIVE DISTRICT</b></p>
<p align="center"><b>FOR UNITED STATES SENATOR</b> (Vote for ONE)</p> <p><input type="radio"/> ANDREA ZOPP</p> <p><input type="radio"/> TAMMY DUCKWORTH</p> <p><input type="radio"/> NAPOLEON HARRIS</p>	<p align="center"><b>FOR REPRESENTATIVE IN CONGRESS 15TH CONGRESSIONAL DISTRICT</b> (Vote for ONE)</p> <p>NO CANDIDATE</p>	<p align="center"><b>FOR REPRESENTATIVE IN THE GENERAL ASSEMBLY 95TH REPRESENTATIVE DISTRICT</b> (Vote for ONE)</p> <p><input type="radio"/> MIKE MATHIS</p>
<p align="center"><b>STATEWIDE</b></p>	<p align="center"><b>FOR DELEGATE TO THE NATIONAL NOMINATING CONVENTION 15TH CONGRESSIONAL DISTRICT</b> (PLEASE NOTE: Below the name of each candidate for delegates appears in parentheses the candidate's preference for President of the United States or the word "uncommitted") (Vote for not more than FOUR)</p> <p><input type="radio"/> DENNIS FISHER CLINTON</p> <p><input type="radio"/> ANN SYKES CLINTON</p> <p><input type="radio"/> BRANDT ELLIOT PATTERSON CLINTON</p> <p><input type="radio"/> BROOKE NICOLE TAYLOR CLINTON</p> <p><input type="radio"/> JOHN R. WARNER O'MALLEY</p> <p><input type="radio"/> CORY DOUGLAS SANDERS</p> <p><input type="radio"/> AMANDA BENEFIEL SANDERS</p> <p><input type="radio"/> BARBARA LAWRENCE SANDERS</p>	<p align="center"><b>FOR REPRESENTATIVE IN THE GENERAL ASSEMBLY 110TH REPRESENTATIVE DISTRICT</b> (Vote for ONE)</p> <p>NO CANDIDATE</p>
<p align="center"><b>FOR COMPTROLLER</b> (For an Unexpired Two-Year Term) (Vote for ONE)</p> <p><input type="radio"/> SUSANA MENDOZA</p>	<p align="center"><b>LEGISLATIVE DISTRICT</b></p>	<p align="center"><b>FOR REPRESENTATIVE IN THE GENERAL ASSEMBLY 108TH REPRESENTATIVE DISTRICT</b> (Vote for ONE)</p> <p>NO CANDIDATE</p>
<p align="center"><b>CONGRESSIONAL DISTRICT</b></p>	<p align="center"><b>FOR STATE SENATOR 50TH LEGISLATIVE DISTRICT</b> (Vote for ONE)</p> <p>NO CANDIDATE</p>	<p align="center"><b>FOR REPRESENTATIVE IN THE GENERAL ASSEMBLY 111TH REPRESENTATIVE DISTRICT</b> (Vote for ONE)</p> <p><input type="radio"/> DANIEL V. BEISER</p>
<p align="center"><b>FOR REPRESENTATIVE IN CONGRESS 12TH CONGRESSIONAL DISTRICT</b> (Vote for ONE)</p> <p><input type="radio"/> CHARLES "C.J." BARICEVIC</p>	<p align="center"><b>FOR REPRESENTATIVE IN THE GENERAL ASSEMBLY 112TH REPRESENTATIVE DISTRICT</b> (Vote for ONE)</p> <p><input type="radio"/> KATIE STUART</p>	
<p align="center"><b>FOR DELEGATE TO THE 12TH CONGRESSIONAL DISTRICT</b> (PLEASE NOTE: Below the name of each candidate for delegates appears in parentheses the candidate's preference for President of the United States or the word "uncommitted") (Vote for not more than SIX)</p> <p><input type="radio"/> CHRISTOPHER R. BELT CLINTON</p> <p><input type="radio"/> DINA RENE BURCH CLINTON</p> <p><input type="radio"/> EDDIE LEE JACKSON CLINTON</p> <p><input type="radio"/> JENNIFER GOMRIC MINTON CLINTON</p> <p><input type="radio"/> KEVIN LYNN STARR CLINTON</p> <p><input type="radio"/> LaTOYA N. GREENWOOD CLINTON</p> <p><input type="radio"/> RAY COLEMAN O'MALLEY</p> <p><input type="radio"/> CYNTHIA COLEMAN O'MALLEY</p> <p><input type="radio"/> MATT HAWKINS O'MALLEY</p> <p><input type="radio"/> KIM IRVING HAYWOOD, SR. O'MALLEY</p> <p><input type="radio"/> HANNAH AUTEN SANDERS</p> <p><input type="radio"/> CODY LUEKER SANDERS</p> <p><input type="radio"/> KYLE HICKS SANDERS</p> <p><input type="radio"/> KENNETH G. SHARKEY SANDERS</p> <p><input type="radio"/> REBECCA WUEST SANDERS</p> <p><input type="radio"/> KAREN SANDEFUR SANDERS</p> <p><input type="radio"/> LYNNE SCHWARTZHOFF SANDERS</p>	<p align="center"><b>FOR REPRESENTATIVE IN THE GENERAL ASSEMBLY 113TH REPRESENTATIVE DISTRICT</b> (Vote for ONE)</p> <p><input type="radio"/> JAY HOFFMAN</p>	
	<p align="center"><b>COUNTY</b></p>	<p align="center"><b>FOR CIRCUIT CLERK</b> (Vote for ONE)</p> <p><input type="radio"/> MARK VON NIDA</p>
<p align="center"><b>FOR RECORDER</b> (Vote for ONE)</p> <p><input type="radio"/> AMY MEYER</p> <p><input type="radio"/> SHANNON L. BRADFORD</p>	<p align="center"><b>FOR STATE'S ATTORNEY</b> (Vote for ONE)</p> <p><input type="radio"/> TOM GIBBONS</p>	
<p align="center"><b>FOR AUDITOR</b> (Vote for ONE)</p> <p><input type="radio"/> RICK FACCIN</p>	<p align="center"><b>FOR CORONER</b> (Vote for ONE)</p> <p><input type="radio"/> STEVE NONN</p>	
<p align="center"><b>FOR REGIONAL SUPERINTENDENT OF SCHOOLS (CALHOUN, GREENE, JERSEY AND MACOUPIN COUNTIES) (For an Unexpired Two-Year Term) (Vote for ONE)</b></p> <p><input type="radio"/> MICHELLE MUELLER</p>	<p align="center"><b>EDUCATIONAL SERVICE REGION</b></p>	

<b>COUNTY BOARD</b>	<b>FOR COUNTY BOARD MEMBER COUNTY BOARD DISTRICT 25</b> (Vote for ONE) NO CANDIDATE
<b>FOR MADISON COUNTY BOARD CHAIRMAN</b> (Vote for ONE) <input type="radio"/> ALAN J. DUNSTAN	<b>FOR COUNTY BOARD MEMBER COUNTY BOARD DISTRICT 26</b> (Vote for ONE) <input type="radio"/> ROSS BRECKENRIDGE
<b>FOR COUNTY BOARD MEMBER COUNTY BOARD DISTRICT 1</b> (Vote for ONE) NO CANDIDATE	<b>FOR COUNTY BOARD MEMBER COUNTY BOARD DISTRICT 27</b> (Vote for ONE) <input type="radio"/> M. JOE SEMANISIN
<b>FOR COUNTY BOARD MEMBER COUNTY BOARD DISTRICT 2</b> (Vote for ONE) NO CANDIDATE	<b>FOR COUNTY BOARD MEMBER COUNTY BOARD DISTRICT 28</b> (Vote for ONE) <input type="radio"/> ELIZABETH "LIZ" DALTON
<b>FOR COUNTY BOARD MEMBER COUNTY BOARD DISTRICT 3</b> (Vote for ONE) NO CANDIDATE	<b>FOR COUNTY BOARD MEMBER COUNTY BOARD DISTRICT 29</b> (Vote for ONE) <input type="radio"/> LARRY TRUCANO
<b>FOR COUNTY BOARD MEMBER COUNTY BOARD DISTRICT 4</b> (Vote for ONE) <input type="radio"/> KELLY TRACY	<b>JUDICIAL</b>
<b>FOR COUNTY BOARD MEMBER COUNTY BOARD DISTRICT 6</b> (Vote for ONE) NO CANDIDATE	<b>FOR JUDGE OF THE APPELLATE COURT FIFTH JUDICIAL DISTRICT</b> (To fill the vacancy of the Hon. Bruce D. Stewart) (Vote for ONE) <input type="radio"/> BRAD K. BLEYER
<b>FOR COUNTY BOARD MEMBER COUNTY BOARD DISTRICT 7</b> (Vote for ONE) NO CANDIDATE	<b>FOR JUDGE OF THE APPELLATE COURT FIFTH JUDICIAL DISTRICT</b> (To fill the vacancy of the Hon. James M. Wextten) (Vote for ONE) <input type="radio"/> JO BETH WEBER
<b>FOR COUNTY BOARD MEMBER COUNTY BOARD DISTRICT 8</b> (Vote for ONE) <input type="radio"/> MICHAEL HOLLIDAY, SR.	<b>PROPOSITION</b>
<b>FOR COUNTY BOARD MEMBER COUNTY BOARD DISTRICT 11</b> (Vote for ONE) NO CANDIDATE	<b>COTTAGE HILLS FIRE PROTECTION DISTRICT TAX LEVY</b>  Shall the Cottage Hills Fire Protection District levy a special tax at a rate not to exceed .05% of the value of all taxable property within the District as equalized or assessed by the Department of Revenue for the purpose of providing funds to pay for the costs of emergency and rescue crews and equipment? <input type="radio"/> YES <input type="radio"/> NO
<b>FOR COUNTY BOARD MEMBER COUNTY BOARD DISTRICT 13</b> (Vote for ONE) <input type="radio"/> GREG M. McCALLEY	<b>COTTAGE HILLS FIRE PROTECTION DISTRICT TAX RATE</b>  Shall the maximum allowable tax rate for the Cottage Hills Fire Protection District be increased from .30% to .40% of the value of all taxable property within the District as equalized or assessed by the Department of Revenue? <input type="radio"/> YES <input type="radio"/> NO
<b>FOR COUNTY BOARD MEMBER COUNTY BOARD DISTRICT 15</b> (Vote for ONE) <input type="radio"/> WILLIAM "BILL" ROBERTSON	<b>END OF BALLOT</b>
<b>FOR COUNTY BOARD MEMBER COUNTY BOARD DISTRICT 17</b> (Vote for ONE) <input type="radio"/> ANN GORMAN	
<b>FOR COUNTY BOARD MEMBER COUNTY BOARD DISTRICT 18</b> (Vote for ONE) <input type="radio"/> JACK MINNER	
<b>FOR COUNTY BOARD MEMBER COUNTY BOARD DISTRICT 19</b> (Vote for ONE) <input type="radio"/> HARRY A. BRIGGS <input type="radio"/> MICHAEL CHARLES PARKINSON	
<b>FOR COUNTY BOARD MEMBER COUNTY BOARD DISTRICT 20</b> (Vote for ONE) <input type="radio"/> KRISTEN NOVACICH	
<b>FOR COUNTY BOARD MEMBER COUNTY BOARD DISTRICT 22</b> (Vote for ONE) <input type="radio"/> NICK PETRILLO	

### DEMOCRATIC PRECINCT COMMITTEEMAN

Locate the precinct in which you reside. The candidates who have filed for office are listed there. Vote only for one candidate in your precinct.

ALHAMBRA 1	JEFFREY A. HURST
ALHAMBRA 2	NO CANDIDATE
ALTON 1	ROBERT LUKEN
ALTON 2	NO CANDIDATE
ALTON 3	NO CANDIDATE
ALTON 4	JAMES GRAY
ALTON 5	DAN O'NEILL
ALTON 6	THOMAS L. HAWKINS
ALTON 8	ABE L. BARHAM
ALTON 9	MICHELLE BROOKS
ALTON 10	EVERETT L. LOY
ALTON 11	NO CANDIDATE
ALTON 12	CARLA GILLESPIE
ALTON 13	NO CANDIDATE
ALTON 14	AYRON WOMACK
ALTON 15	NO CANDIDATE
ALTON 16	NO CANDIDATE
ALTON 17	NO CANDIDATE
ALTON 18	STEVEN E. KIMBROUGH, SR.
ALTON 19	LOIS M. HOLMES
ALTON 20	NO CANDIDATE
ALTON 21	JAMES "JIM" DODD
ALTON 22	JOSHUA YOUNG
ALTON 23	MICHAEL HOLLIDAY, SR.
ALTON 24	NO CANDIDATE
ALTON 25	NO CANDIDATE
CHOUTEAU 1	STEVEN KUHL
CHOUTEAU 2	NO CANDIDATE
CHOUTEAU 3	PAUL E. ALDRIDGE
CHOUTEAU 4	WRITE-IN
CHOUTEAU 5	NO CANDIDATE
CHOUTEAU 6	NO CANDIDATE
CHOUTEAU 7	NO CANDIDATE
COLLINSVILLE 1	ALENE HILL
COLLINSVILLE 2	DANIEL KILLIAN
COLLINSVILLE 3	NO CANDIDATE
COLLINSVILLE 4	DON MUENCH
COLLINSVILLE 5	BRANDON ROYER
COLLINSVILLE 6	KELLY C. SULLIVAN
COLLINSVILLE 7	ELIZABETH MARY DELANEY
COLLINSVILLE 8	MARK SCHUSKY
COLLINSVILLE 9	PAUL RYDGIG
COLLINSVILLE 10	TRAVIS CAMPBELL
COLLINSVILLE 11	VICKY L. JACKSON
COLLINSVILLE 12	NO CANDIDATE
COLLINSVILLE 13	DREW GITCHOFF
COLLINSVILLE 14	ALEXANDER H. HAAS
COLLINSVILLE 15	BRYON CAPPER
COLLINSVILLE 16	JAMES E. STACK, JR.
COLLINSVILLE 17	ALBERT "AL" WOOLEN
COLLINSVILLE 18	JOHN J. REKOWSKI
COLLINSVILLE 19	SCOTT FENTON
COLLINSVILLE 20	NO CANDIDATE
COLLINSVILLE 21	LARRY TRUCANO
COLLINSVILLE 22	NO CANDIDATE
COLLINSVILLE 23	WILLIAM REKOWSKI
COLLINSVILLE 24	MARC PARKER
COLLINSVILLE 25	M. JOE SEMANISIN
COLLINSVILLE 26	MICHAEL T. FOLEY
COLLINSVILLE 27	NO CANDIDATE
COLLINSVILLE 28	STEVEN C. TYLER
COLLINSVILLE 29	NANCY MILLER
COLLINSVILLE 30	GERALDINE A. FOLEY
EDWARDSVILLE 1	DOUGLAS MAY
EDWARDSVILLE 2	RICHARD STAMER
EDWARDSVILLE 3	ANDERSON JUMPER
EDWARDSVILLE 4	JOHN PATRICK MCGUIRE
EDWARDSVILLE 5	RICHARD DUSTMAN
EDWARDSVILLE 6	MARK VON NIDA
EDWARDSVILLE 7	KATIE STUART
EDWARDSVILLE 8	MATTHEW R. CHAPMAN
EDWARDSVILLE 9	GREGORY E. LAUB
EDWARDSVILLE 10	LARRY GALLAGHER
EDWARDSVILLE 11	RANDY GORI
EDWARDSVILLE 12	NO CANDIDATE
EDWARDSVILLE 13	MIKE CAMPBELL
EDWARDSVILLE 14	K. TODD TAPLIN
EDWARDSVILLE 15	NO CANDIDATE
EDWARDSVILLE 16	LAWRENCE O. TALIANA
EDWARDSVILLE 17	JACK MINNER
EDWARDSVILLE 18	NO CANDIDATE

# DEMOCRATIC SPECIMEN BALLOT

## MARCH 15, 2016 • MADISON COUNTY, ILLINOIS

**Instruction To Voters:** Please use a black or blue ink pen to mark your choices on the ballot. To vote for your choice in each contest, completely fill in the oval provided to the left of your choice. To vote for a write-in candidate, completely fill in the oval provided to the left of the words "Write-in" and write in the name of the candidate on the line provided. Vote on both sides of ballot.



I hereby certify that the following is the Official ballot to be used in the General Primary Election to be held in Madison County, Illinois on Tuesday, March 15, 2016.

*Debra D. Ming-Mendoza*  
Debra D. Ming-Mendoza, Madison County Clerk

### DEMOCRATIC PRECINCT COMMITTEEMAN (CONTINUED)

EDWARDSVILLE 19 NO CANDIDATE  
 EDWARDSVILLE 20 RONALD J. FOSTER, JR.  
 EDWARDSVILLE 21 NO CANDIDATE  
 EDWARDSVILLE 22 NO CANDIDATE  
 EDWARDSVILLE 23 NO CANDIDATE  
 EDWARDSVILLE 24 NO CANDIDATE  
 EDWARDSVILLE 25 BRENDA ROOSEVELT  
 EDWARDSVILLE 26 A. RYAN JUMPER  
 EDWARDSVILLE 27 MICHAEL CAMINITI  
 EDWARDSVILLE 28 JOHN "JACK" DAUGHERTY  
 EDWARDSVILLE 29 ROBERT WHITE  
 FOSTER 1 CHARLES YANCEY  
 FOSTER 2 NO CANDIDATE  
 FOSTER 3 CHRISTOPHER M. DONOHOO  
 FOSTER 4 NO CANDIDATE  
 FOSTER 5 NO CANDIDATE  
 FT. RUSSELL 1 NO CANDIDATE  
 FT. RUSSELL 2 NO CANDIDATE  
 FT. RUSSELL 3 DOROTHY ASBURY  
 FT. RUSSELL 4 NO CANDIDATE  
 FT. RUSSELL 5 DANIEL COLLMAN  
 FT. RUSSELL 6 WILL HANFELDER  
 GODFREY 1 GAYLE L. CLYMER  
 GODFREY 2 NO CANDIDATE  
 GODFREY 3 NO CANDIDATE  
 GODFREY 4 ALLAN NAPP  
 GODFREY 5 NO CANDIDATE  
 GODFREY 6 DWAYNE FLATT  
 GODFREY 7 JACK W. TUETH  
 GODFREY 8 TINA KECK-WILLIAMS  
 GODFREY 9 NO CANDIDATE  
 GODFREY 10 NO CANDIDATE  
 GODFREY 11 NO CANDIDATE  
 GODFREY 12 NO CANDIDATE  
 GODFREY 13 NO CANDIDATE  
 GODFREY 14 NO CANDIDATE  
 GODFREY 15 JOHN DUNPHY  
 GRANITE CITY 1 NO CANDIDATE  
 GRANITE CITY 2 BILL DAVIS  
 GRANITE CITY 3 KRISTEN NOVACICH  
 GRANITE CITY 4 DINA R. BURCH  
 GRANITE CITY 5 MIKE CHAMPION  
 GRANITE CITY 6 ANDREW JACOB ASADORIAN  
 GRANITE CITY 7 DEBORAH K. GRAY  
 GRANITE CITY 8 NO CANDIDATE  
 GRANITE CITY 9 NO CANDIDATE  
 GRANITE CITY 10 NO CANDIDATE  
 GRANITE CITY 11 KATHLYN F. MOORE  
 GRANITE CITY 12 WRITE-IN  
 GRANITE CITY 13 GARY R. PENROD  
 GRANITE CITY 14 NICK RAFTOPOULOS  
 GRANITE CITY 15 DAN McDOWELL  
 GRANITE CITY 16 NO CANDIDATE  
 GRANITE CITY 17 JULIE SCOTT  
 GRANITE CITY 18 WRITE-IN  
 GRANITE CITY 19 WRITE-IN  
 GRANITE CITY 20 JUDY WHITAKER  
 GRANITE CITY 21 FRANK LAUB  
 GRANITE CITY 22 JAN CASEY  
 GRANITE CITY 23 DARIN KUKAROLA  
 RICK FANCHER  
 GRANITE CITY 24 NO CANDIDATE  
 GRANITE CITY 25 DANA WALLACE  
 HAMEL 1 NO CANDIDATE  
 HAMEL 2 WILLIAM C. OGDEN  
 HELVETIA 1 ERIC J. GOOD  
 HELVETIA 2 NO CANDIDATE  
 HELVETIA 3 NO CANDIDATE  
 HELVETIA 4 NO CANDIDATE  
 HELVETIA 5 NO CANDIDATE  
 HELVETIA 6 CASSANDRA E. WHITE  
 JARVIS 1 NO CANDIDATE

JARVIS 2 NO CANDIDATE  
 JARVIS 3 NO CANDIDATE  
 JARVIS 4 ALAN J DUNSTAN  
 JARVIS 5 NO CANDIDATE  
 JARVIS 6 WRITE-IN  
 JARVIS 7 ADAM TYLER  
 JARVIS 8 NO CANDIDATE  
 JARVIS 9 NO CANDIDATE  
 JARVIS 10 NO CANDIDATE  
 LEEF 1 NO CANDIDATE  
 MARINE 1 TODD BOHNENSTIEHL  
 MARINE 2 VICKI LYNN GRATER  
 MORO 1 TERRY ALLEN  
 MORO 2 NO CANDIDATE  
 MORO 3 ROBERT D. HAWLEY  
 NAMEOKI 1 WILLIAM D. ARNOLD  
 NAMEOKI 2 MICHAEL F. VRABEC  
 NAMEOKI 3 JOHN BURNS  
 NAMEOKI 4 TERRY L. GUFFEY  
 WRITE-IN  
 NAMEOKI 5 HELEN M. HAWKINS  
 NAMEOKI 6 RONALD E. SHAFER JR.  
 NAMEOKI 7 RANDALL P. VIESSMAN  
 NAMEOKI 8 NO CANDIDATE  
 NEW DOUGLAS 1 NO CANDIDATE  
 OLIVE 1 AUSTIN SCARSDALE  
 OLIVE 2 NO CANDIDATE  
 OMPHGENT 1 CHRIS STEIN  
 OMPHGENT 2 NO CANDIDATE  
 PIN OAK 1 NO CANDIDATE  
 PIN OAK 2 NO CANDIDATE  
 PIN OAK 3 NO CANDIDATE  
 SALINE 1 NO CANDIDATE  
 SALINE 2 STEVEN D. BRENDEL  
 SALINE 3 NO CANDIDATE  
 SALINE 4 NO CANDIDATE  
 SALINE 5 NO CANDIDATE  
 ST. JACOB 1 SCOTT A. ROSE  
 ST. JACOB 2 LORI DAIBER  
 VENICE 1 TYRONE ECHOLS  
 VENICE 2 WRITE-IN  
 VENICE 3 WILLIE ROSE FOSTER  
 VENICE 4 JOHN "DICKIE" ERVIN  
 VENICE 5 NO CANDIDATE  
 VENICE 6 ANDREW F. ECONOMY  
 VENICE 7 JOHN W. HAMM, III  
 WOOD RIVER 1 MARTIN L. REYNOLDS  
 WOOD RIVER 2 WILLIAM "BILL" ROBERTSON  
 WOOD RIVER 3 NO CANDIDATE  
 WOOD RIVER 4 TIM WEISHAUP  
 WOOD RIVER 5 SCOTT HEFLIN  
 WOOD RIVER 6 PATRICK KELLY  
 WOOD RIVER 7 RICK WIECKHORST  
 WOOD RIVER 8 DENNIS "DENNY" WEBER  
 WOOD RIVER 9 SUE GREENE  
 WOOD RIVER 10 KRISTOPHER T. LAKIN  
 WOOD RIVER 11 FRED BRIGHT  
 WOOD RIVER 12 CHERYL GOESSMAN MAGUIRE  
 WOOD RIVER 13 NO CANDIDATE  
 WOOD RIVER 14 JOE SILKWOOD  
 WOOD RIVER 15 PEGGY ZIMMERMAN  
 WOOD RIVER 16 GREG HEAVNER  
 WOOD RIVER 17 JUDD A. GOVERO  
 WOOD RIVER 18 PHILLIP J. LITTLE  
 WOOD RIVER 19 MARC R. HICKMAN  
 WOOD RIVER 20 JOHN GEBELEIN  
 WOOD RIVER 21 BRAD WELLS  
 WOOD RIVER 22 NO CANDIDATE  
 WOOD RIVER 23 NO CANDIDATE  
 WOOD RIVER 24 NO CANDIDATE  
 WOOD RIVER 25 NO CANDIDATE  
 WOOD RIVER 26 DAVID GALANTI  
 WOOD RIVER 27 CHARLES W. WHITLOCK

# GREEN PARTY SPECIMEN BALLOT

## MARCH 15, 2016

### MADISON COUNTY, ILLINOIS

**Instruction To Voters:** Please use a black or blue ink pen to mark your choices on the ballot. To vote for your choice in each contest, completely fill in the oval provided to the left of your choice. To vote for a write-in candidate, completely fill in the oval provided to the left of the words "Write-in" and write in the name of the candidate on the line provided. Vote on both sides of ballot.

I hereby certify that the following is the Official ballot to be used in the General Primary Election to be held in Madison County, Illinois on Tuesday, March 15, 2016.

*Debra D. Ming-Mendoza*  
Debra D. Ming-Mendoza,  
Madison County Clerk

### CONGRESSIONAL DISTRICT

FOR REPRESENTATIVE IN CONGRESS  
 12TH CONGRESSIONAL DISTRICT  
 (Vote for ONE)

- PAULA BRADSHAW  
 SADONA M. FOLKNER

### PROPOSITION

#### COTTAGE HILLS FIRE PROTECTION DISTRICT TAX LEVY

Shall the Cottage Hills Fire Protection District levy a special tax at a rate not to exceed .05% of the value of all taxable property within the District as equalized or assessed by the Department of Revenue for the purpose of providing funds to pay for the costs of emergency and rescue crews and equipment?

- YES  
 NO

#### COTTAGE HILLS FIRE PROTECTION DISTRICT TAX RATE

Shall the maximum allowable tax rate for the Cottage Hills Fire Protection District be increased from .30% to .40% of the value of all taxable property within the District as equalized or assessed by the Department of Revenue?

- YES  
 NO

### END OF BALLOT

# REPUBLICAN SPECIMEN BALLOT

## MARCH 15, 2016 • MADISON COUNTY, ILLINOIS



I hereby certify that the following is the Official ballot to be used in the General Primary Election to be held in Madison County, Illinois on Tuesday, March 15, 2016.

*Debra D. Ming-Mendoza*  
Debra D. Ming-Mendoza,  
Madison County Clerk

**Instruction To Voters:** Please use a black or blue ink pen to mark your choices on the ballot. To vote for your choice in each contest, completely fill in the oval provided to the left of your choice. To vote for a write-in candidate, completely fill in the oval provided to the left of the words "Write-in" and write in the name of the candidate on the line provided. Vote on both sides of ballot.

<p align="center"><b>FEDERAL</b></p>	<p align="center"><b>FOR DELEGATE TO THE NATIONAL NOMINATING CONVENTION 12TH CONGRESSIONAL DISTRICT</b></p>	<p align="center"><b>FOR ALTERNATE DELEGATE TO THE NATIONAL NOMINATING CONVENTION 12TH CONGRESSIONAL DISTRICT</b></p>
<p align="center"><b>FOR PRESIDENT OF THE UNITED STATES</b> (Vote for ONE)</p> <p><input type="radio"/> JEB BUSH</p> <p><input type="radio"/> CHRIS CHRISTIE</p> <p><input type="radio"/> DONALD J. TRUMP</p> <p><input type="radio"/> TED CRUZ</p> <p><input type="radio"/> MARCO RUBIO</p> <p><input type="radio"/> RAND PAUL</p> <p><input type="radio"/> CARLY FIORINA</p> <p><input type="radio"/> MIKE HUCKABEE</p> <p><input type="radio"/> RICK SANTORUM</p> <p><input type="radio"/> JOHN R. KASICH</p> <p><input type="radio"/> BEN CARSON</p>	<p align="center"><small>(PLEASE NOTE: Below the name of each candidate for delegates appears in parentheses the candidate's preference for President of the United States or the word "uncommitted")</small> (Vote for not more than THREE)</p> <p><input type="radio"/> GLORIA M. CAMPOS BUSH</p> <p><input type="radio"/> GEORGE W. OBERNAGEL III BUSH</p> <p><input type="radio"/> AMY E. SHOLAR BUSH</p> <p><input type="radio"/> NATHAN CHANEY TRUMP</p> <p><input type="radio"/> STELLA KOZANECKI TRUMP</p> <p><input type="radio"/> HERB UNDERWOOD TRUMP</p> <p><input type="radio"/> ADAM DOHM CHRISTIE</p> <p><input type="radio"/> JENNIFER DOHM CHRISTIE</p> <p><input type="radio"/> RICHARD KNIGHT CHRISTIE</p> <p><input type="radio"/> MARK MINOR CRUZ</p> <p><input type="radio"/> SHAREE LANGENSTEIN CRUZ</p> <p><input type="radio"/> CLIFFORD E. LINDEMANN CRUZ</p> <p><input type="radio"/> JUANITA "SUE" HAMILTON FIORINA</p> <p><input type="radio"/> SCOTT ALBERT FIORINA</p> <p><input type="radio"/> ROBERT FULK FIORINA</p> <p><input type="radio"/> DUSTIN THROGMORTON PAUL</p> <p><input type="radio"/> JONATHAN CROTSER PAUL</p> <p><input type="radio"/> DEVIN JOHNSON PAUL</p> <p><input type="radio"/> MICHAEL EVANS CARSON</p> <p><input type="radio"/> BRANDI L. JEWELL CARSON</p> <p><input type="radio"/> GLORIA J. PITTMAN CARSON</p> <p><input type="radio"/> TERRI BRYANT RUBIO</p> <p><input type="radio"/> CHRIS SLUSSER RUBIO</p> <p><input type="radio"/> TRAVIS AKIN RUBIO</p> <p><input type="radio"/> THOMAS K. McRAE KASICH</p> <p><input type="radio"/> MICHELLE RODELY KASICH</p> <p><input type="radio"/> ALAN DALE HASTINGS KASICH</p>	<p align="center"><small>(PLEASE NOTE: Below the name of each candidate for delegates appears in parentheses the candidate's preference for President of the United States or the word "uncommitted")</small> (Vote for not more than THREE)</p> <p><input type="radio"/> ZACHARY S. DONAHUE BUSH</p> <p><input type="radio"/> BRUCE RODLEY BUSH</p> <p><input type="radio"/> MAGEN BRUMLEVE BUSH</p> <p><input type="radio"/> LORI EVERS-MILLER TRUMP</p> <p><input type="radio"/> CASSANDRA CRAWFORD TRUMP</p> <p><input type="radio"/> MARY SCHMIDT TRUMP</p> <p><input type="radio"/> PATTI L. HOWARD CRUZ</p> <p><input type="radio"/> CRAWFORD MOSS CRUZ</p> <p><input type="radio"/> DANIEL I. SMITH CRUZ</p> <p><input type="radio"/> JAMES KERLEY CHRISTIE</p> <p><input type="radio"/> NANCY DOHM CHRISTIE</p> <p><input type="radio"/> MICHAEL DOHM CHRISTIE</p> <p><input type="radio"/> JESSICA HOLTE FIORINA</p> <p><input type="radio"/> DONA BARBER FIORINA</p> <p><input type="radio"/> HAROLD THOMPSON FIORINA</p> <p><input type="radio"/> DAVID A. SCHILLINGER CARSON</p> <p><input type="radio"/> GLORIA M. SHUPE CARSON</p> <p><input type="radio"/> MARCELLA D. KRAMER CARSON</p> <p><input type="radio"/> ROBERT L. "ROBBIE" MOORE RUBIO</p> <p><input type="radio"/> BARBARA VIVIANO RUBIO</p> <p><input type="radio"/> MATTHEW FLANIGAN RUBIO</p> <p><input type="radio"/> LISA BROWN PAUL</p> <p><input type="radio"/> NEIL A. PARRISH JR. KASICH</p> <p><input type="radio"/> PATRICK T. McRAE KASICH</p> <p><input type="radio"/> HUGH R. WILLIAMS KASICH</p>
<p align="center"><b>FOR UNITED STATES SENATOR</b> (Vote for ONE)</p> <p><input type="radio"/> JAMES T. MARTER</p> <p><input type="radio"/> MARK STEVEN KIRK</p>		
<p align="center"><b>STATEWIDE</b></p>		
<p align="center"><b>FOR COMPTROLLER</b> (For an Unexpired Two-Year Term) (Vote for ONE)</p> <p><input type="radio"/> LESLIE GEISSLER MUNGER</p>		
<p align="center"><b>CONGRESSIONAL DISTRICT</b></p>		
<p align="center"><b>FOR REPRESENTATIVE IN CONGRESS 12TH CONGRESSIONAL DISTRICT</b> (Vote for ONE)</p> <p><input type="radio"/> MICHAEL BOST</p>		
<p align="center"><i>Register &amp; Vote</i></p>		
<p align="center"><b>MARCH 15, 2016</b></p>		
<p align="center"></p>		
<p align="center">Same Day Registration &amp; Voting @</p> <ul style="list-style-type: none"> <li>• Madison County Clerk's Office</li> <li>• Alton, Edwardsville or Granite City Early Voting Centers</li> <li>• Your Polling Place</li> </ul>		
		<p align="center"><b>FOR REPRESENTATIVE IN CONGRESS 13TH CONGRESSIONAL DISTRICT</b> (Vote for ONE)</p> <p><input type="radio"/> RODNEY DAVIS</p> <p><input type="radio"/> ETHAN VANDERSAND</p>

# REPUBLICAN SPECIMEN BALLOT

## MARCH 15, 2016 • MADISON COUNTY, ILLINOIS



I hereby certify that the following is the Official ballot to be used in the General Primary Election to be held in Madison County, Illinois on Tuesday, March 15, 2016.

*Debra D. Ming-Mendoza*  
Debra D. Ming-Mendoza,  
Madison County Clerk

**Instruction To Voters:** Please use a black or blue ink pen to mark your choices on the ballot. To vote for your choice in each contest, completely fill in the oval provided to the left of your choice. To vote for a write-in candidate, completely fill in the oval provided to the left of the words "Write-in" and write in the name of the candidate on the line provided. Vote on both sides of ballot.

### FOR DELEGATE TO THE NATIONAL NOMINATING CONVENTION 13TH CONGRESSIONAL DISTRICT

(PLEASE NOTE: Below the name of each candidate for delegates appears in parentheses the candidate's preference for President of the United States or the word "uncommitted")  
(Vote for not more than THREE)

- ADAM M. BROWN  
BUSH
- MARTIN DAVIS  
BUSH
- GORDY HULTEN  
BUSH
- TONI GAUEN  
TRUMP
- DOUG HARTMANN  
TRUMP
- RAJA SADIQ  
TRUMP
- JAMES KAMMER  
CRUZ
- MARK STRANG  
CRUZ
- NICHOLAS KAMMER  
CRUZ
- GREGORY G. STANEK  
CHRISTIE
- KRISTIN WILLIAMSON  
CHRISTIE
- MARK BALLARD  
CHRISTIE
- ALLEN "AL" DEUTSCH  
FIORINA
- JOAN DYKSTRA  
FIORINA
- DONNA GIERTZ  
FIORINA
- STUART C. KING  
CARSON
- JOHN H. ELDER  
CARSON
- SUSAN GANT REYNOLDS  
CARSON
- CORY MARK JOBE  
KASICH
- KEVIN J. BREHENY  
KASICH
- JOHN J. FARNEY  
KASICH
- FREDERICK FLORETH  
PAUL
- JOHN BAMBENEK  
PAUL
- TIMOTHY V. "TIM" JOHNSON  
RUBIO
- ROY HERTEL  
RUBIO
- MICHAEL McCORMICK  
RUBIO

### FOR ALTERNATE DELEGATE TO THE NATIONAL NOMINATING CONVENTION 13TH CONGRESSIONAL DISTRICT

(PLEASE NOTE: Below the name of each candidate for delegates appears in parentheses the candidate's preference for President of the United States or the word "uncommitted")  
(Vote for not more than THREE)

- HEIDY P. CARRUTHERS  
BUSH
- BRUCE KETTELKAMP  
BUSH
- JERROLD STOCKS  
BUSH
- ROSANNA PULIDO  
TRUMP
- KATHY SCATURRO  
TRUMP
- CYRIL STURM  
TRUMP
- JON W. RECTOR  
CHRISTIE
- CATHY RECTOR  
CHRISTIE
- ERIC BUSSELL  
CHRISTIE
- SIDNEY ROHRSCHEIB  
CRUZ
- STANLEY PRATT  
CRUZ
- STEVEN BAYES  
CRUZ
- CATHI COWAN  
FIORINA
- AMY MAHER  
FIORINA
- DIANA WILLIAMS  
FIORINA
- DUSTIN PETERSON  
RUBIO
- JUSTIN SINNER  
RUBIO
- SEAN FITZGERREL  
RUBIO
- JERALD F. JACOBS  
CARSON
- STEPHEN S. HAURY  
CARSON
- TERRA R. PATIENT  
CARSON
- BRETT JACKSON  
PAUL
- SETH M. McMILLAN  
KASICH
- JAMES B. McGUIRE  
KASICH
- MICHAEL P. MURPHY  
KASICH

### FOR REPRESENTATIVE IN CONGRESS 15TH CONGRESSIONAL DISTRICT

(Vote for ONE)

- JOHN M. SHIMKUS
- KYLE McCARTER

### FOR DELEGATE TO THE NATIONAL NOMINATING CONVENTION 15TH CONGRESSIONAL DISTRICT

(PLEASE NOTE: Below the name of each candidate for delegates appears in parentheses the candidate's preference for President of the United States or the word "uncommitted")  
(Vote for not more than THREE)

- ALLEN P. ADOMITE  
BUSH
- DAVID A. ALBIN  
BUSH
- JEAN MYERS  
BUSH
- MARIA HOUGH  
TRUMP
- PHILIP CHAPMAN  
TRUMP
- SAM STRATEMEYER  
TRUMP
- JOSEPH JUDGE  
CHRISTIE
- KRISTI STARBUCK  
CHRISTIE
- CHARLES ACTON  
CHRISTIE
- CHAPIN ROSE  
CRUZ
- BRIAN MILLEVILLE  
CRUZ
- LOREN HEAL, SR.  
CRUZ
- KATHRYN SWAN  
FIORINA
- GRANT GEE  
FIORINA
- JULIE GEE  
FIORINA
- JAMES M. SCHULTZ  
KASICH
- PATRICK J. O'SHAUGHNESSY  
KASICH
- KRISTINA S. STEPHENSON  
KASICH
- DIANTE SAM JOHNSON  
CARSON
- LINDEN ALAN WARFEL  
CARSON
- REGINALD HOWARD PHILLIPS  
CARSON
- JESSE GREEN  
PAUL
- JOE VONDERHEIDE  
PAUL
- DALE RIGHTER  
RUBIO
- JASON PLUMMER  
RUBIO
- ROBERT C. "BOB" WINCHESTER  
RUBIO

<p><b>FOR ALTERNATE DELEGATE TO THE NATIONAL NOMINATING CONVENTION 15TH CONGRESSIONAL DISTRICT</b></p> <p>(PLEASE NOTE: Below the name of each candidate for delegates appears in parentheses the candidate's preference for President of the United States or the word "uncommitted") (Vote for not more than THREE)</p> <p><input type="radio"/> EARL DECKARD CHRISTIE</p> <p><input type="radio"/> JARRELL RODNEY SPEARS CHRISTIE</p> <p><input type="radio"/> MARTHA SPEARS CHRISTIE</p> <p><input type="radio"/> ROBERT V. FOX BUSH</p> <p><input type="radio"/> GREGORY J. KNOTT BUSH</p> <p><input type="radio"/> LU ANN WALKER BUSH</p> <p><input type="radio"/> STEPHEN NYBERG CRUZ</p> <p><input type="radio"/> KENNETH DAVENPORT CRUZ</p> <p><input type="radio"/> DANIEL COTHERN CRUZ</p> <p><input type="radio"/> KEITH THOMAE TRUMP</p> <p><input type="radio"/> GLENN ROUNTREE TRUMP</p> <p><input type="radio"/> LANNA LOGAN TRUMP</p> <p><input type="radio"/> LAURA PHILBROOK FIORINA</p> <p><input type="radio"/> WILLIAM SCHUERMAN FIORINA</p> <p><input type="radio"/> TOMMY WALTERS FIORINA</p> <p><input type="radio"/> STEPHANIE A. HOLDERFIELD CARSON</p> <p><input type="radio"/> DAVID P. KRUGER CARSON</p> <p><input type="radio"/> TODD L. HOLDERFIELD CARSON</p> <p><input type="radio"/> JEROME C. GRONIGER KASICH</p> <p><input type="radio"/> JOHN T. DONNELL KASICH</p> <p><input type="radio"/> JANE ANN KLUGE KASICH</p> <p><input type="radio"/> KENNETH WIGGS RUBIO</p> <p><input type="radio"/> MIKE MARRON RUBIO</p> <p><input type="radio"/> DON WEBER RUBIO</p>	<p><b>FOR REPRESENTATIVE IN THE GENERAL ASSEMBLY 111TH REPRESENTATIVE DISTRICT</b> (Vote for ONE)</p> <p>NO CANDIDATE</p> <p><b>FOR REPRESENTATIVE IN THE GENERAL ASSEMBLY 112TH REPRESENTATIVE DISTRICT</b> (Vote for ONE)</p> <p><input type="radio"/> DWIGHT KAY</p> <p><b>FOR REPRESENTATIVE IN THE GENERAL ASSEMBLY 113TH REPRESENTATIVE DISTRICT</b> (Vote for ONE)</p> <p><input type="radio"/> KATHERINE L. RUOCCO</p> <p><b>COUNTY</b></p> <p><b>FOR CIRCUIT CLERK</b> (Vote for ONE)</p> <p>NO CANDIDATE</p> <p><b>FOR RECORDER</b> (Vote for ONE)</p> <p>NO CANDIDATE</p> <p><b>FOR STATE'S ATTORNEY</b> (Vote for ONE)</p> <p>NO CANDIDATE</p> <p><b>FOR AUDITOR</b> (Vote for ONE)</p> <p>NO CANDIDATE</p> <p><b>FOR CORONER</b> (Vote for ONE)</p> <p>NO CANDIDATE</p> <p><b>EDUCATIONAL SERVICE REGION</b></p> <p><b>FOR REGIONAL SUPERINTENDENT OF SCHOOLS</b> (CALHOUN, GREENE, JERSEY AND MACOUPIN COUNTIES) (For an Unexpired Two-Year Term) (Vote for ONE)</p> <p>NO CANDIDATE</p> <p><b>FOR MADISON COUNTY BOARD CHAIRMAN</b> (Vote for ONE)</p> <p><input type="radio"/> KURT PRENZLER</p> <p><b>FOR COUNTY BOARD MEMBER COUNTY BOARD DISTRICT 1</b> (Vote for ONE)</p> <p><input type="radio"/> JUDY KUHN</p> <p><b>FOR COUNTY BOARD MEMBER COUNTY BOARD DISTRICT 2</b> (Vote for ONE)</p> <p><input type="radio"/> ROGER B. ALONS <input type="radio"/> DONALD A. MOORE</p> <p><b>FOR COUNTY BOARD MEMBER COUNTY BOARD DISTRICT 3</b> (Vote for ONE)</p> <p><input type="radio"/> WILLIAM "BILL" MEYER <input type="radio"/> PHILIP W. CHAPMAN <input type="radio"/> RODNEY DUSTMANN</p> <p><b>FOR COUNTY BOARD MEMBER COUNTY BOARD DISTRICT 4</b> (Vote for ONE)</p> <p><input type="radio"/> DAVID W. MICHAEL</p> <p><b>FOR COUNTY BOARD MEMBER COUNTY BOARD DISTRICT 6</b> (Vote for ONE)</p> <p><input type="radio"/> RAYMOND E. WESLEY <input type="radio"/> DAVID BAKER</p> <p><b>FOR COUNTY BOARD MEMBER COUNTY BOARD DISTRICT 7</b> (Vote for ONE)</p> <p><input type="radio"/> MICHAEL J. WALTERS</p> <p><b>FOR COUNTY BOARD MEMBER COUNTY BOARD DISTRICT 8</b> (Vote for ONE)</p> <p>NO CANDIDATE</p> <p><b>FOR COUNTY BOARD MEMBER COUNTY BOARD DISTRICT 11</b> (Vote for ONE)</p> <p><input type="radio"/> BRAD MAXWELL</p>	<p><b>FOR COUNTY BOARD MEMBER COUNTY BOARD DISTRICT 13</b> (Vote for ONE)</p> <p>NO CANDIDATE</p> <p><b>FOR COUNTY BOARD MEMBER COUNTY BOARD DISTRICT 15</b> (Vote for ONE)</p> <p><input type="radio"/> CHRIS SLUSSER</p> <p><b>FOR COUNTY BOARD MEMBER COUNTY BOARD DISTRICT 17</b> (Vote for ONE)</p> <p><input type="radio"/> BOB HULME</p> <p><b>FOR COUNTY BOARD MEMBER COUNTY BOARD DISTRICT 18</b> (Vote for ONE)</p> <p><input type="radio"/> FRED SCHULTE</p> <p><b>FOR COUNTY BOARD MEMBER COUNTY BOARD DISTRICT 19</b> (Vote for ONE)</p> <p><input type="radio"/> KATHLEEN "KATHY" GOCLAN</p> <p><b>FOR COUNTY BOARD MEMBER COUNTY BOARD DISTRICT 20</b> (Vote for ONE)</p> <p>NO CANDIDATE</p> <p><b>FOR COUNTY BOARD MEMBER COUNTY BOARD DISTRICT 22</b> (Vote for ONE)</p> <p>NO CANDIDATE</p> <p><b>FOR COUNTY BOARD MEMBER COUNTY BOARD DISTRICT 25</b> (Vote for ONE)</p> <p><input type="radio"/> LISA CIAMPOLI</p> <p><b>FOR COUNTY BOARD MEMBER COUNTY BOARD DISTRICT 26</b> (Vote for ONE)</p> <p><input type="radio"/> ERICA CONWAY HARRISS</p> <p><b>FOR COUNTY BOARD MEMBER COUNTY BOARD DISTRICT 27</b> (Vote for ONE)</p> <p><input type="radio"/> CLINT JONES</p> <p><b>FOR COUNTY BOARD MEMBER COUNTY BOARD DISTRICT 28</b> (Vote for ONE)</p> <p><input type="radio"/> HAROLD LEE WATHAN, JR.</p> <p><b>FOR COUNTY BOARD MEMBER COUNTY BOARD DISTRICT 29</b> (Vote for ONE)</p> <p>NO CANDIDATE</p>
<p><b>LEGISLATIVE DISTRICT</b></p>		
<p><b>FOR STATE SENATOR 50TH LEGISLATIVE DISTRICT</b> (Vote for ONE)</p> <p><input type="radio"/> WILLIAM "SAM" McCANN <input type="radio"/> BRYCE BENTON</p>		<p><b>JUDICIAL</b></p> <p><b>FOR JUDGE OF THE APPELLATE COURT FIFTH JUDICIAL DISTRICT</b> (To fill the vacancy of the Hon. Bruce D. Stewart) (Vote for ONE)</p> <p><input type="radio"/> JOHN B. BARBERIS, JR.</p> <p><b>FOR JUDGE OF THE APPELLATE COURT FIFTH JUDICIAL DISTRICT</b> (To fill the vacancy of the Hon. James M. Wexstten) (Vote for ONE)</p> <p><input type="radio"/> JAMES R. "RANDY" MOORE</p>
<p><b>FOR STATE SENATOR 56TH LEGISLATIVE DISTRICT</b> (Vote for ONE)</p> <p>NO CANDIDATE</p>		<p><b>PROPOSITION</b></p>
<p><b>REPRESENTATIVE DISTRICT</b></p>		<p><b>COTTAGE HILLS FIRE PROTECTION DISTRICT TAX LEVY</b></p>
<p><b>FOR REPRESENTATIVE IN THE GENERAL ASSEMBLY 95TH REPRESENTATIVE DISTRICT</b> (Vote for ONE)</p> <p><input type="radio"/> DENNIS J. SCOBIE <input type="radio"/> CHRISTOPHER M. HICKS <input type="radio"/> AVERY BOURNE</p>		<p>Shall the Cottage Hills Fire Protection District levy a special tax at a rate not to exceed .05% of the value of all taxable property within the District as equalized or assessed by the Department of Revenue for the purpose of providing funds to pay for the costs of emergency and rescue crews and equipment?</p> <p><input type="radio"/> YES <input type="radio"/> NO</p>
<p><b>FOR REPRESENTATIVE IN THE GENERAL ASSEMBLY 100TH REPRESENTATIVE DISTRICT</b> (Vote for ONE)</p> <p><input type="radio"/> CHRISTOPHER "C.D." DAVIDSMEYER</p>		<p><b>COTTAGE HILLS FIRE PROTECTION DISTRICT TAX RATE</b></p>
<p><b>FOR REPRESENTATIVE IN THE GENERAL ASSEMBLY 108TH REPRESENTATIVE DISTRICT</b> (Vote for ONE)</p> <p><input type="radio"/> CHARLES MEIER</p>		<p>Shall the maximum allowable tax rate for the Cottage Hills Fire Protection District be increased from .30% to .40% of the value of all taxable property within the District as equalized or assessed by the Department of Revenue?</p> <p><input type="radio"/> YES <input type="radio"/> NO</p> <p><b>END OF BALLOT</b></p>

## REPUBLICAN PRECINCT COMMITTEEMAN

Locate the precinct in which you reside. The candidates who have filed for office are listed there.  
Vote only for one candidate in your precinct.

<b>ALHAMBRA 1</b>	NO CANDIDATE	<b>EDWARDSVILLE 12</b>	NO CANDIDATE	<b>HELVETIA 4</b>	NO CANDIDATE
<b>ALHAMBRA 2</b>	NO CANDIDATE	<b>EDWARDSVILLE 13</b>	FRED SCHULTE	<b>HELVETIA 5</b>	NO CANDIDATE
<b>ALTON 1</b>	NO CANDIDATE	<b>EDWARDSVILLE 14</b>	NO CANDIDATE	<b>HELVETIA 6</b>	NO CANDIDATE
<b>ALTON 2</b>	NO CANDIDATE	<b>EDWARDSVILLE 15</b>	NO CANDIDATE	<b>JARVIS 1</b>	NO CANDIDATE
<b>ALTON 3</b>	NO CANDIDATE	<b>EDWARDSVILLE 16</b>	NO CANDIDATE	<b>JARVIS 2</b>	NO CANDIDATE
<b>ALTON 4</b>	NO CANDIDATE	<b>EDWARDSVILLE 17</b>	NO CANDIDATE	<b>JARVIS 3</b>	NO CANDIDATE
<b>ALTON 5</b>	NO CANDIDATE	<b>EDWARDSVILLE 18</b>	NO CANDIDATE	<b>JARVIS 4</b>	ROBERT TELLMANN
<b>ALTON 6</b>	NO CANDIDATE	<b>EDWARDSVILLE 19</b>	KURT PRENZLER	<b>JARVIS 5</b>	NO CANDIDATE
<b>ALTON 7</b>	NO CANDIDATE	<b>EDWARDSVILLE 20</b>	DWIGHT KAY	<b>JARVIS 6</b>	NO CANDIDATE
<b>ALTON 8</b>	NO CANDIDATE	<b>EDWARDSVILLE 21</b>	NO CANDIDATE	<b>JARVIS 7</b>	NO CANDIDATE
<b>ALTON 9</b>	TERRENCE G. PETERSON	<b>EDWARDSVILLE 22</b>	MARK D. RABE	<b>JARVIS 8</b>	NO CANDIDATE
<b>ALTON 10</b>	NO CANDIDATE	<b>EDWARDSVILLE 23</b>	NO CANDIDATE	<b>JARVIS 9</b>	NO CANDIDATE
<b>ALTON 11</b>	NO CANDIDATE	<b>EDWARDSVILLE 24</b>	NO CANDIDATE	<b>JARVIS 10</b>	JESSE PHELPS
<b>ALTON 12</b>	NO CANDIDATE	<b>EDWARDSVILLE 25</b>	NO CANDIDATE	<b>LEEF 1</b>	NO CANDIDATE
<b>ALTON 13</b>	NO CANDIDATE	<b>EDWARDSVILLE 26</b>	NO CANDIDATE	<b>MARINE 1</b>	NO CANDIDATE
<b>ALTON 14</b>	NO CANDIDATE	<b>EDWARDSVILLE 27</b>	ERICA CONWAY HARRISS	<b>MARINE 2</b>	NO CANDIDATE
<b>ALTON 15</b>	NO CANDIDATE	<b>EDWARDSVILLE 28</b>	NO CANDIDATE	<b>MORO 1</b>	NO CANDIDATE
<b>ALTON 16</b>	NO CANDIDATE	<b>EDWARDSVILLE 29</b>	NO CANDIDATE	<b>MORO 2</b>	NO CANDIDATE
<b>ALTON 17</b>	NO CANDIDATE	<b>FOSTER 1</b>	AMY ELIK	<b>MORO 3</b>	NO CANDIDATE
<b>ALTON 18</b>	NO CANDIDATE	<b>FOSTER 2</b>	NO CANDIDATE	<b>NAMEOKI 1</b>	NO CANDIDATE
<b>ALTON 19</b>	NO CANDIDATE	<b>FOSTER 3</b>	KEVIN HALEMEYER	<b>NAMEOKI 2</b>	NO CANDIDATE
<b>ALTON 20</b>	NO CANDIDATE	<b>FOSTER 4</b>	NO CANDIDATE	<b>NAMEOKI 3</b>	NO CANDIDATE
<b>ALTON 21</b>	NO CANDIDATE	<b>FOSTER 5</b>	RICHARD WEBER	<b>NAMEOKI 4</b>	NO CANDIDATE
<b>ALTON 22</b>	NO CANDIDATE	<b>FT. RUSSELL 1</b>	DELBERT HENDERSON, III	<b>NAMEOKI 5</b>	NO CANDIDATE
<b>ALTON 23</b>	NO CANDIDATE	<b>FT. RUSSELL 2</b>	NO CANDIDATE	<b>NAMEOKI 6</b>	NO CANDIDATE
<b>ALTON 24</b>	NO CANDIDATE	<b>FT. RUSSELL 3</b>	GARY WOOLEVER	<b>NAMEOKI 7</b>	NO CANDIDATE
<b>ALTON 25</b>	NO CANDIDATE	<b>FT. RUSSELL 4</b>	DAN McRAE	<b>NAMEOKI 8</b>	NO CANDIDATE
<b>CHOUTEAU 1</b>	NO CANDIDATE	<b>FT. RUSSELL 5</b>	NO CANDIDATE	<b>NEW DOUGLAS 1</b>	BARBARA J. BASSETT
<b>CHOUTEAU 2</b>	NO CANDIDATE	<b>FT. RUSSELL 6</b>	NO CANDIDATE	<b>OLIVE 1</b>	NO CANDIDATE
<b>CHOUTEAU 3</b>	NO CANDIDATE	<b>GODFREY 1</b>	NO CANDIDATE	<b>OLIVE 2</b>	NO CANDIDATE
<b>CHOUTEAU 4</b>	NO CANDIDATE	<b>GODFREY 2</b>	NO CANDIDATE	<b>OMPHGHENT 1</b>	NO CANDIDATE
<b>CHOUTEAU 5</b>	NO CANDIDATE	<b>GODFREY 3</b>	NO CANDIDATE	<b>OMPHGHENT 2</b>	NO CANDIDATE
<b>CHOUTEAU 6</b>	NO CANDIDATE	<b>GODFREY 4</b>	NO CANDIDATE	<b>PIN OAK 1</b>	NO CANDIDATE
<b>CHOUTEAU 7</b>	NO CANDIDATE	<b>GODFREY 5</b>	NO CANDIDATE	<b>PIN OAK 2</b>	JASON PLUMMER
<b>COLLINSVILLE 1</b>	NO CANDIDATE	<b>GODFREY 6</b>	GARY CARRUTHERS	<b>PIN OAK 3</b>	NO CANDIDATE
<b>COLLINSVILLE 2</b>	CHRIS BETHEL	<b>GODFREY 7</b>	MICHAEL J. WALTERS	<b>SALINE 1</b>	JUDY L. DAVENPORT
<b>COLLINSVILLE 3</b>	RONALD JEDDA	<b>GODFREY 8</b>	NO CANDIDATE	<b>SALINE 2</b>	MURIEL BROCKMEIER
<b>COLLINSVILLE 4</b>	NO CANDIDATE	<b>GODFREY 9</b>	NO CANDIDATE	<b>SALINE 3</b>	PHILIP W. CHAPMAN
<b>COLLINSVILLE 5</b>	NO CANDIDATE	<b>GODFREY 10</b>	KEVIN J BOTTERBUSH	<b>SALINE 4</b>	NO CANDIDATE
<b>COLLINSVILLE 6</b>	NO CANDIDATE	<b>GODFREY 11</b>	RAYMOND E. WESLEY	<b>SALINE 5</b>	NO CANDIDATE
<b>COLLINSVILLE 7</b>	NO CANDIDATE	<b>GODFREY 12</b>	NO CANDIDATE	<b>ST. JACOB 1</b>	NO CANDIDATE
<b>COLLINSVILLE 8</b>	WRITE-IN	<b>GODFREY 13</b>	NO CANDIDATE	<b>ST. JACOB 2</b>	NO CANDIDATE
<b>COLLINSVILLE 9</b>	NO CANDIDATE	<b>GODFREY 14</b>	FRAN MAZENKO	<b>VENICE 1</b>	NO CANDIDATE
<b>COLLINSVILLE 10</b>	NO CANDIDATE	<b>GODFREY 15</b>	ROBERT F. HAMILTON	<b>VENICE 2</b>	NO CANDIDATE
<b>COLLINSVILLE 11</b>	NO CANDIDATE	<b>GRANITE CITY 1</b>	NO CANDIDATE	<b>VENICE 3</b>	NO CANDIDATE
<b>COLLINSVILLE 12</b>	IVAN L. BURGNER	<b>GRANITE CITY 2</b>	NO CANDIDATE	<b>VENICE 4</b>	NO CANDIDATE
<b>COLLINSVILLE 13</b>	NO CANDIDATE	<b>GRANITE CITY 3</b>	NO CANDIDATE	<b>VENICE 5</b>	NO CANDIDATE
<b>COLLINSVILLE 14</b>	NO CANDIDATE	<b>GRANITE CITY 4</b>	NO CANDIDATE	<b>VENICE 6</b>	NO CANDIDATE
<b>COLLINSVILLE 15</b>	NO CANDIDATE	<b>GRANITE CITY 5</b>	NO CANDIDATE	<b>VENICE 7</b>	NO CANDIDATE
<b>COLLINSVILLE 16</b>	NO CANDIDATE	<b>GRANITE CITY 6</b>	NO CANDIDATE	<b>WOOD RIVER 1</b>	NO CANDIDATE
<b>COLLINSVILLE 17</b>	NO CANDIDATE	<b>GRANITE CITY 7</b>	NO CANDIDATE	<b>WOOD RIVER 2</b>	NO CANDIDATE
<b>COLLINSVILLE 18</b>	BRAD SEWELL	<b>GRANITE CITY 8</b>	NO CANDIDATE	<b>WOOD RIVER 3</b>	NO CANDIDATE
<b>COLLINSVILLE 19</b>	NO CANDIDATE	<b>GRANITE CITY 9</b>	NO CANDIDATE	<b>WOOD RIVER 4</b>	JEREMY PLANK
<b>COLLINSVILLE 20</b>	NO CANDIDATE	<b>GRANITE CITY 10</b>	NO CANDIDATE	<b>WOOD RIVER 5</b>	NO CANDIDATE
<b>COLLINSVILLE 21</b>	NO CANDIDATE	<b>GRANITE CITY 11</b>	NO CANDIDATE	<b>WOOD RIVER 6</b>	CHRIS SLUSSER
<b>COLLINSVILLE 22</b>	SAMUEL S. BORDERS	<b>GRANITE CITY 12</b>	NO CANDIDATE	<b>WOOD RIVER 7</b>	NO CANDIDATE
<b>COLLINSVILLE 23</b>	CHRIS GUY	<b>GRANITE CITY 13</b>	NO CANDIDATE	<b>WOOD RIVER 8</b>	NO CANDIDATE
<b>COLLINSVILLE 24</b>	CLINT JONES	<b>GRANITE CITY 14</b>	NO CANDIDATE	<b>WOOD RIVER 9</b>	NO CANDIDATE
<b>COLLINSVILLE 25</b>	NO CANDIDATE	<b>GRANITE CITY 15</b>	NO CANDIDATE	<b>WOOD RIVER 10</b>	NO CANDIDATE
<b>COLLINSVILLE 26</b>	NO CANDIDATE	<b>GRANITE CITY 16</b>	NO CANDIDATE	<b>WOOD RIVER 11</b>	CHARLES HANFELDER
<b>COLLINSVILLE 27</b>	ROD SPEARS	<b>GRANITE CITY 17</b>	BRAD BOLT	<b>WOOD RIVER 12</b>	ROBERT DALE NOBLE
<b>COLLINSVILLE 28</b>	NO CANDIDATE	<b>GRANITE CITY 18</b>	NO CANDIDATE	<b>WOOD RIVER 14</b>	NO CANDIDATE
<b>COLLINSVILLE 29</b>	NO CANDIDATE	<b>GRANITE CITY 19</b>	NO CANDIDATE	<b>WOOD RIVER 15</b>	NO CANDIDATE
<b>COLLINSVILLE 30</b>	NO CANDIDATE	<b>GRANITE CITY 20</b>	NO CANDIDATE	<b>WOOD RIVER 16</b>	NO CANDIDATE
<b>EDWARDSVILLE 1</b>	NO CANDIDATE	<b>GRANITE CITY 21</b>	NO CANDIDATE	<b>WOOD RIVER 17</b>	NO CANDIDATE
<b>EDWARDSVILLE 2</b>	NO CANDIDATE	<b>GRANITE CITY 22</b>	NO CANDIDATE	<b>WOOD RIVER 18</b>	NO CANDIDATE
<b>EDWARDSVILLE 3</b>	NO CANDIDATE	<b>GRANITE CITY 23</b>	NO CANDIDATE	<b>WOOD RIVER 19</b>	CHRISTOPHER HERZOG
<b>EDWARDSVILLE 4</b>	NO CANDIDATE	<b>GRANITE CITY 24</b>	NO CANDIDATE	<b>WOOD RIVER 20</b>	NO CANDIDATE
<b>EDWARDSVILLE 5</b>	DOUGLAS HULME	<b>GRANITE CITY 25</b>	NO CANDIDATE	<b>WOOD RIVER 21</b>	NO CANDIDATE
<b>EDWARDSVILLE 6</b>	NO CANDIDATE	<b>HAMEL 1</b>	NO CANDIDATE	<b>WOOD RIVER 22</b>	NO CANDIDATE
<b>EDWARDSVILLE 7</b>	NO CANDIDATE	<b>HAMEL 2</b>	DUANE H. MEYER	<b>WOOD RIVER 23</b>	CHRIS DUTTON
<b>EDWARDSVILLE 8</b>	NO CANDIDATE	<b>HELVETIA 1</b>	RODDY D. RIGGS	<b>WOOD RIVER 24</b>	NO CANDIDATE
<b>EDWARDSVILLE 9</b>	BOB HULME	<b>HELVETIA 2</b>	NO CANDIDATE	<b>WOOD RIVER 25</b>	NO CANDIDATE
<b>EDWARDSVILLE 10</b>	NO CANDIDATE	<b>HELVETIA 3</b>	TIMOTHY S. KORTE	<b>WOOD RIVER 26</b>	THOMAS McRAE
<b>EDWARDSVILLE 11</b>	JASON VOIGT			<b>WOOD RIVER 27</b>	NO CANDIDATE



# VOTER Q&A

PROVIDED BY **DEBRA D. MING-MENDOZA** • MADISON COUNTY CLERK

• **Do I have to bring my registration card to the polling place on Election Day?** You are not required to bring your Registration Card to the polling place on Election Day. However, you may be asked to present identification. Also, your polling place and voting districts are listed on the card.

• **What if I need assistance at the polls?** A voter with a disability or inability to read English sufficiently to mark a ballot may receive assistance.

A person of the voter's choice or two Election Judges may provide assistance after taking an oath and completing an Affidavit. An agent of the voter's employer or union may not provide assistance.

• **Does my ballot list the correct candidates and public questions?** If you are not sure you have the correct ballot, ask the Election Judge. You should be sure before you cast your ballot. Once a ballot is in the ballot box you cannot receive another ballot.

• **Will a write-in vote count?** Only write-in votes for a person who has filed a "Declaration of Intent To Be a Write-in Candidate" with the Madison County Clerk are considered valid and counted. To cast a write-in for a declared write-in candidate, write the name on the line provided under the appropriate office and darken the corresponding oval.

• **How do I find my polling place?** You may refer to your Registration Card, visit the polling place finder at [www.madisonvotes.com](http://www.madisonvotes.com) or call **692-6290**.

• **What if I make a mistake when marking my ballot?** If you make a mistake, do not attempt to erase or cross out the mistake. Simply turn in the old ballot to the Election Judge and receive a new ballot.

Voters will also get a second chance to mark a new ballot if an error, such as an over vote, is detected by the tabulator. An over vote is when a vote is cast for too many candidates in a race.

• **How do I find out the election results on Election Night?** For unofficial results from Madison County, visit our web site at [www.madisonvotes.com](http://www.madisonvotes.com).

The County Clerk's office also provides results to the Granite City Public Access Channel 993 and Madison Telco Channel 13. Check your listings for the specific channel in your area.

• **Vote by Mail.** Download application at [www.madisonvotes.com](http://www.madisonvotes.com), or e-mail us at [absentee@co.madison.il.us](mailto:absentee@co.madison.il.us), or call us at **(618) 692-6290**. The Madison County Clerk's Office will need your **name, residence address, mailing address and date of birth** at the time of request. After we receive your application, a packet with the ballot, instructions, certificate envelope and a return mailing envelope will be mailed to you. All mail-in ballots postmarked on or before March 15, 2016 will be counted.

## VOTING IS EASY

### Are You A Registered Voter?

#### You can register to vote if you are:

- A United States citizen
- A resident of your Madison County precinct address for at least 30 days immediately prior to an election.

*Two forms of identification are required to register. At least one of the two forms must show your name and current address.*

#### You can register to vote:

- Register in-person at the County Clerk's office - 157 North Main Street, Edwardsville, IL 62025. **618-692-6290**, at any Early Voting site, or at your polling place election day.

**You can verify if you are registered by going to [www.madisonvotes.com](http://www.madisonvotes.com).** and search for the "Am I Registered."



### Vote by Mail by Sending in an Application.

Download an application at [www.madisonvotes.com](http://www.madisonvotes.com).

#### Who is qualified to vote by mail?

If you are registered to vote in Madison County, you are eligible to cast a ballot by mail.

#### In addition, the following unregistered voters are eligible to vote by mail:

- Members of the Armed Forces or Merchant Marine and their spouses and dependents whether serving in the United States or abroad whose permanent residence is in Madison County;
- U.S. citizens and their spouses or dependents, whose permanent residence is in Madison County but who will be temporarily residing abroad on election day;
- U.S. citizens (*not their spouses or dependents*) who maintained a residence in Madison County immediately prior to their departure from the United States.

#### The Vote by Mail Balloting Process

1. Verify voter registration
2. Get an application to vote by mail
3. Fill out and send application to vote by mail to the County Clerk's office
4. Receive vote by mail ballot packet
5. Return vote by mail ballot packet

*\*Vote by mail ballot packets must be complete. They are often returned because the application is not signed or the application is not included or no signature on affidavit or ballot not in official affidavit envelope.*

#### Vote by Mail Ballots Available at [www.madisonvotes.com](http://www.madisonvotes.com)

There are two ways to complete an application for ballot to vote by mail. Click on the "Am I Registered link," verify your registration, and then download either the Mail-in paper application or download the E-mail application that you send to us as an attachment.



### Vote Early. February 29 through March 14.

Madison County voters can cast their ballots before Election Day at any one of the locations. Casting your ballot before Election Day makes voting more convenient.

# 2016 POLLING PLACES



## GENERAL PRIMARY ELECTION March 15, 2016

<b>Alhambra 1</b>	<i>Alhambra Township Park Dance Hall • 610 W Main • Alhambra</i>	<b>Collinsville 24</b>	<i>Mother of Perpetual Help Church Hall • 200 N Lange St • Maryville</i>
<b>Alhambra 2</b>	<i>Alhambra Township Park Dance Hall • 610 W Main • Alhambra</i>	▪ <b>Collinsville 25</b>	<i>Meadow Heights Baptist Church • 1498 Vandalia • Collinsville</i>
<b>Alton 1</b>	<i>Alton City Hall • 101 E 3rd • Alton</i>	▪ <b>Collinsville 26</b>	<i>First Baptist Church-Maryville • 7110 State Rt 162 • Maryville</i>
<b>Alton 2</b>	<i>Alton Fire Department, Station 2 • 3212 College Ave • Alton</i>	▪ <b>Collinsville 27</b>	<i>First Baptist Church-Maryville • 7110 State Rt 162 • Maryville</i>
▪ <b>Alton 3</b>	<i>SS. Peter &amp; Paul Community Center • 717 State St • Alton</i>	▪ <b>Collinsville 28</b>	<i>St. John's Lutheran Church • 7201 W Main • Maryville</i>
* <b>Alton 4</b>	<i>Rock Springs Golf Course • 1 Rock Springs Dr • Alton</i>	▪ <b>Collinsville 29</b>	<i>St. Peter &amp; Paul • 300 N Morrison Ave • Collinsville</i>
▪ <b>Alton 5</b>	<i>Trinity Episcopal Chapel • 1901 State St • Alton</i>	<b>Collinsville 30</b>	<i>Collinsville Area Recreation District • 10 Gateway Dr • Collinsville</i>
▪ <b>Alton 6</b>	<i>Messiah Lutheran Church • 920 Milton Rd • Alton</i>	<b>Edwardsville 1</b>	<i>Main Street Community Ctr • 1003 N Main St • Edwardsville</i>
* <b>Alton 7</b>	<i>The Well Worship Center • 212 E. Elm St • Alton</i>	<b>Edwardsville 2</b>	<i>Main Street Community Ctr • 1003 N Main St • Edwardsville</i>
<b>Alton 8</b>	<i>Housing Authority of the City of Alton • 3116 Acorn St • Alton</i>	<b>Edwardsville 3</b>	<i>Madison County Farm Bureau • 900 Hillsboro • Edwardsville</i>
▪ <b>Alton 9</b>	<i>Calvary Baptist Church • 1422 Washington • Alton</i>	<b>Edwardsville 4</b>	<i>N.O. Nelson Campus-Lewis &amp; Clark College • 600 Troy Rd • Edwardsville</i>
<b>Alton 10</b>	<i>Impact • 2751 E Broadway • Alton</i>	<b>Edwardsville 5</b>	<i>N.O. Nelson Campus-Lewis &amp; Clark College • 600 Troy Rd • Edwardsville</i>
▪ <b>Alton 11</b>	<i>The Bridge • 504 E 12th St • Alton</i>	<b>Edwardsville 6</b>	<i>Edwardsville Fire Station #2 • 340 Montclair Ave • Edwardsville</i>
<b>Alton 12</b>	<i>Alton Fire Station #1 • 333 E 20th St • Alton</i>	<b>Edwardsville 7</b>	<i>Glen Carbon Fire Hall • 199 S Main St • Glen Carbon</i>
* <b>Alton 13</b>	<i>The Well Worship Center • 212 E Elm St • Alton</i>	<b>Edwardsville 8</b>	<i>Madison Mutual Insurance Co. • 1 Mutual Ct (RT 157) • Edwardsville</i>
▪ <b>Alton 14</b>	<i>Elm Street Presbyterian Church • 101 W Elm St • Alton</i>	<b>Edwardsville 9</b>	<i>Edwardsville Public Library • 112 S Kansas • Edwardsville</i>
<b>Alton 15</b>	<i>Senior Service Plus • 2603 N Rodgers • Alton</i>	<b>Edwardsville 10</b>	<i>Madison County Farm Bureau • 900 Hillsboro • Edwardsville</i>
▪ <b>Alton 16</b>	<i>Messiah Lutheran Church • 920 Milton Rd • Alton</i>	<b>Edwardsville 11</b>	<i>Village of Glen Carbon Public Safety Bldg • 149 N Main St • Glen Carbon</i>
<b>Alton 17</b>	<i>Alton Law Enforcement Bldg • 1700 E Broadway • Alton</i>	▪ <b>Edwardsville 12</b>	<i>St. Paul's United Church of Christ • 3277 Bluff Rd • Edwardsville</i>
<b>Alton 18</b>	<i>St. Clare's Hospital - Lobby Mtg Room • 915 E 5th St • Alton</i>	<b>Edwardsville 13</b>	<i>LeClaire School • 801 Franklin Ave • Edwardsville</i>
▪ <b>Alton 19</b>	<i>Tabernacle MB Church • 2621 Amelia St • Alton</i>	<b>Edwardsville 14</b>	<i>N.O. Nelson Campus-Lewis &amp; Clark College • 600 Troy Rd • Edwardsville</i>
<b>Alton 20</b>	<i>Alton Law Enforcement Bldg • 1700 E Broadway • Alton</i>	<b>Edwardsville 15</b>	<i>YMCA • 1200 Esic Dr • Edwardsville</i>
<b>Alton 21</b>	<i>Senior Service Plus • 2603 N Rodgers • Alton</i>	▪ <b>Edwardsville 16</b>	<i>St. Mary's School • 1802 Madison Ave • Edwardsville</i>
▪ <b>Alton 22</b>	<i>The Bridge • 504 E 12th St • Alton</i>	▪ <b>Edwardsville 17</b>	<i>Gateway Family Church • 97 Oaklawn • Glen Carbon</i>
▪ <b>Alton 23</b>	<i>Tabernacle MB Church • 2621 Amelia St • Alton</i>	<b>Edwardsville 18</b>	<i>Glen Carbon Fire Hall • 199 S Main St • Glen Carbon</i>
▪ <b>Alton 24</b>	<i>Messiah Lutheran Church • 920 Milton Rd • Alton</i>	* <b>Edwardsville 19</b>	<i>YMCA Meyer Center • 7348 Goshen Rd • Edwardsville</i>
▪ <b>Alton 25</b>	<i>Calvary Baptist Church • 1422 Washington • Alton</i>	▪ <b>Edwardsville 20</b>	<i>Meridian Village • 27 Auerbach Ln • Glen Carbon</i>
<b>Chouteau 1</b>	<i>Operating Engineers Union Hall • 520 Engineer Rd • Granite City</i>	<b>Edwardsville 21</b>	<i>SIUE Morris University Center • 60 Hairpin Dr • Edwardsville</i>
<b>Chouteau 2</b>	<i>South Roxana Village Hall • 211 Sinclair Ave • South Roxana</i>	▪ <b>Edwardsville 22</b>	<i>St. Paul's United Church of Christ • 3277 Bluff Rd • Edwardsville</i>
<b>Chouteau 3</b>	<i>Hartford Village Hall • 140 W Hawthorne • Hartford</i>	* <b>Edwardsville 23</b>	<i>Village of Glen Carbon Public Safety Bldg • 149 N Main St • Glen Carbon</i>
<b>Chouteau 4</b>	<i>Chouteau Township Office • 906 Thorngate • Granite City</i>	<b>Edwardsville 24</b>	<i>Madison Mutual Insurance Co. • 1 Mutual Ct (RT 157) • Edwardsville</i>
<b>Chouteau 5</b>	<i>Operating Engineers Union Hall • 520 Engineer Rd • Granite City</i>	▪ <b>Edwardsville 25</b>	<i>Glenview Church of the Nazarene • 400 Glen Carbon Rd • Glen Carbon</i>
<b>Chouteau 6</b>	<i>Chouteau Township Office • 906 Thorngate • Granite City</i>	▪ <b>Edwardsville 26</b>	<i>Meridian Village • 27 Auerbach Ln • Glen Carbon</i>
<b>Chouteau 7</b>	<i>South Roxana Dad's Club • 417 Roxana Ave • S Roxana</i>	▪ <b>Edwardsville 27</b>	<i>Meridian Village • 27 Auerbach Ln • Glen Carbon</i>
<b>Collinsville 1</b>	<i>Collinsville Township Sr Citizens Ctr • 420 E Main St • Collinsville</i>	▪ <b>Edwardsville 28</b>	<i>LeClaire Christian Church • 1914 Esic Dr • Edwardsville</i>
<b>Collinsville 2</b>	<i>Collinsville Township Sr Citizens Ctr • 420 E Main St • Collinsville</i>	* <b>Edwardsville 29</b>	<i>N.O. Nelson Campus-Lewis &amp; Clark College • 600 Troy Rd • Edwardsville</i>
▪ <b>Collinsville 3</b>	<i>St. Peter &amp; Paul • 300 N Morrison Ave • Collinsville</i>	<b>Foster 1</b>	<i>Town Hall • 2919 Main • Alton</i>
▪ <b>Collinsville 4</b>	<i>St. John Evangelical United Church of Christ • 307 W Clay • Collinsville</i>	▪ <b>Foster 2</b>	<i>Community Christian Church • 2345 Union School Rd • Alton</i>
▪ <b>Collinsville 5</b>	<i>First Baptist Church • 723 St Louis Rd • Collinsville</i>	<b>Foster 3</b>	<i>Town Hall • 2919 Main • Alton</i>
<b>Collinsville 6</b>	<i>Collinsville Memorial Public Library • 408 W Main • Collinsville</i>	▪ <b>Foster 4</b>	<i>Abundant Life Church • 3986 Humbert Rd • Alton</i>
▪ <b>Collinsville 7</b>	<i>Good Shepherd Lutheran Church • 1300 Belt Line Rd • Collinsville</i>	▪ <b>Foster 5</b>	<i>Abundant Life Church • 3986 Humbert Rd • Alton</i>
▪ <b>Collinsville 8</b>	<i>First United Presbyterian Church • 201 E Church • Collinsville</i>	<b>Ft. Russell 1</b>	<i>Fox Creek Golf Country Club • 6555 Fox Creek Dr • Edwardsville</i>
<b>Collinsville 9</b>	<i>Maryville Community Center • 500 E Division • Maryville</i>	<b>Ft. Russell 2</b>	<i>Bethalto Community Senior Citizen Center • 100 E Central • Bethalto</i>
▪ <b>Collinsville 10</b>	<i>Bluffview Baptist Church • 2052 N Bluff Rd • Collinsville</i>	<b>Ft. Russell 3</b>	<i>Meadowbrook Fire Dept • 101 Sunset St • Bethalto</i>
▪ <b>Collinsville 11</b>	<i>Pleasant Ridge Baptist Church • 195 W Country Ln • Collinsville</i>	<b>Ft. Russell 4</b>	<i>Bethalto Community Senior Citizen Center • 100 E Central • Bethalto</i>
▪ <b>Collinsville 12</b>	<i>First Baptist Church • 723 St Louis Rd • Collinsville</i>	<b>Ft. Russell 5</b>	<i>Holiday Shores Fire Dist • 93 W Holiday Dam Rd • Edwardsville</i>
<b>Collinsville 13</b>	<i>Local 309, IBEW Hall • 2000 Mall St • Collinsville</i>	<b>Ft. Russell 6</b>	<i>Ft. Russell Township Hall • 5456 Buchta Rd • Bethalto</i>
▪ <b>Collinsville 14</b>	<i>Meadow Heights Baptist Church • 1498 Vandalia • Collinsville</i>	<b>Godfrey 1</b>	<i>Godfrey Knights of Columbus • 1713 Stamper Ln • Godfrey</i>
▪ <b>Collinsville 15</b>	<i>Pleasant Ridge Baptist Church • 195 W Country Ln • Collinsville</i>	▪ <b>Godfrey 2</b>	<i>United Methodist Village • 5201 Asbury • Godfrey</i>
▪ <b>Collinsville 16</b>	<i>Meadow Heights Baptist Church • 1498 Vandalia • Collinsville</i>	<b>Godfrey 3</b>	<i>Resurrection Lutheran Church • 1211 W Homer Adams Pkwy • Godfrey</i>
▪ <b>Collinsville 17</b>	<i>New Rivers Assembly of God • 2620 N Center • Maryville</i>	<b>Godfrey 4</b>	<i>Church of the Nazarene • 1800 W Delmar • Godfrey</i>
<b>Collinsville 18</b>	<i>Maryville Community Center • 500 E Division • Maryville</i>	<b>Godfrey 5</b>	<i>Godfrey Knights of Columbus • 1713 Stamper Ln • Godfrey</i>
▪ <b>Collinsville 19</b>	<i>St. John's Lutheran Church • 7201 W Main • Maryville</i>	<b>Godfrey 6</b>	<i>Resurrection Lutheran Church • 1211 W Homer Adams Pkwy • Godfrey</i>
▪ <b>Collinsville 20</b>	<i>Meadow Heights Baptist Church • 1498 Vandalia • Collinsville</i>	<b>Godfrey 7</b>	<i>Resurrection Lutheran Church • 1211 W Homer Adams Pkwy • Godfrey</i>
<b>Collinsville 21</b>	<i>Collinsville Area Recreation District • 10 Gateway Dr • Collinsville</i>	▪ <b>Godfrey 8</b>	<i>Harmony Baptist Church • 3014 W Delmar • Godfrey</i>
▪ <b>Collinsville 22</b>	<i>St. John Evangelical United Church of Christ • 307 W Clay • Collinsville</i>	<b>Godfrey 9</b>	<i>Christway Church • 1200 Airport Rd • Godfrey</i>
▪ <b>Collinsville 23</b>	<i>Bluffview Baptist Church • 2052 N Bluff Rd • Collinsville</i>	<b>Godfrey 10</b>	<i>Godfrey Town Hall • 6810 Godfrey Rd • Godfrey</i>

\* Change in polling place.

▪ Campaign Free Zone.

# 2016 POLLING PLACES



## GENERAL PRIMARY ELECTION March 15, 2016

▪ <b>Godfrey 11</b>	<i>United Methodist Village • 5201 Asbury • Godfrey</i>	▪ <b>Nameoki 3</b>	<i>City Temple Assembly of God • 4751 Maryville Rd • Granite City</i>
▪ <b>Godfrey 12</b>	<i>United Methodist Village • 5201 Asbury • Godfrey</i>	▪ <b>Nameoki 4</b>	<i>State Park Fire Dept • 3218 Arlington Ave • Collinsville</i>
▪ <b>Godfrey 13</b>	<i>Abundant Life Church • 3986 Humbert Rd • Alton</i>	▪ <b>Nameoki 5</b>	<i>City Temple Assembly of God • 4751 Maryville Rd • Granite City</i>
▪ <b>Godfrey 14</b>	<i>Church of the Nazarene • 1800 W Delmar • Godfrey</i>	▪ <b>Nameoki 6</b>	<i>Long Lake Fire Department • 4113 Pontoon Rd • Granite City</i>
▪ <b>Godfrey 15</b>	<i>Harmony Baptist Church • 3014 W Delmar • Godfrey</i>	▪ <b>Nameoki 7</b>	<i>Nameoki Township Hall • 4250 State Route 162 • Granite City</i>
▪ <b>Granite City 1</b>	<i>Granite City Township Bldg • 2060 Delmar • Granite City</i>	▪ <b>Nameoki 8</b>	<i>Long Lake Fire Department • 4113 Pontoon Rd • Granite City</i>
▪ <b>Granite City 2</b>	<i>St. John United Church of Christ • 2901 Nameoki Rd • Granite City</i>	▪ <b>New Douglas 1</b>	<i>New Douglas Fire House • New Douglas</i>
▪ <b>Granite City 3</b>	<i>Mt. Zion General Baptist Church • 2827 Mockingbird Ln • Granite City</i>	▪ <b>Olive 1</b>	<i>Fire House • 422 Nicholls St • Livingston</i>
▪ <b>Granite City 4</b>	<i>City Temple Assembly of God • 4751 Maryville Rd • Granite City</i>	▪ <b>Olive 2</b>	<i>Williamson Village Hall • 1201 Williamson Ave • Staunton</i>
▪ <b>Granite City 5</b>	<i>Johnson Road General Baptist Church • 2033 Johnson Rd • Granite City</i>	▪ <b>Omphghent 1</b>	<i>Fire House • 127 West Wall St • Worden</i>
▪ <b>Granite City 6</b>	<i>Wilson Park Ice Rink • 3000 Fehling Rd • Granite City</i>	▪ <b>Omphghent 2</b>	<i>Prairietown Fireman's Hall • 8451 Washington St • Worden</i>
▪ <b>Granite City 7</b>	<i>Granite City Township Bldg • 2060 Delmar • Granite City</i>	▪ <b>Pin Oak 1</b>	<i>YMCA Meyer Center • 7348 Goshen Rd • Edwardsville</i>
▪ <b>Granite City 8</b>	<i>Second Baptist Church • 2100 Illinois Ave • Granite City</i>	▪ <b>Pin Oak 2</b>	<i>Pin Oak Township Sr Citizens Ctr • 3700 Tosovsky Ln • Edwardsville</i>
▪ <b>Granite City 9</b>	<i>Second Baptist Church • 2100 Illinois Ave • Granite City</i>	▪ <b>Pin Oak 3</b>	<i>Pin Oak Township Sr Citizens Ctr • 3700 Tosovsky Ln • Edwardsville</i>
▪ <b>Granite City 10</b>	<i>Lincoln Place Community Center • 822 Neidringhaus • Granite City</i>	▪ <b>Saline 1</b>	<i>Fire Station #2 • 184 Woodcrest Dr • Highland</i>
▪ <b>Granite City 11</b>	<i>Holy Family Community Center • 2600 Washington Ave • Granite City</i>	▪ <b>Saline 2</b>	<i>Grantfork Village Hall • 203 Rock Street • Grantfork</i>
▪ <b>Granite City 12</b>	<i>First Christian Church • 2904 Maryville Rd • Granite City</i>	▪ <b>Saline 3</b>	<i>Highland-Pierron Fire Dist Bldg • 187 Woodcrest Dr • Highland</i>
▪ <b>Granite City 13</b>	<i>Granite City Housing Authority • 2517 Nameoki Rd • Granite City</i>	▪ <b>Saline 4</b>	<i>Saline Township Office • 165 Woodcrest Dr • Highland</i>
▪ <b>Granite City 14</b>	<i>St. John United Church of Christ • 2901 Nameoki Rd • Granite City</i>	▪ <b>Saline 5</b>	<i>Fire Station #2 • 184 Woodcrest Dr • Highland</i>
▪ <b>Granite City 15</b>	<i>Granite City Township Bldg • 2060 Delmar • Granite City</i>	▪ <b>St. Jacob 1</b>	<i>St. Jacob Activity Ctr. • 108 N Douglas • St. Jacob</i>
▪ <b>Granite City 16</b>	<i>Armenian Community Center • 3501 Century Dr • Granite City</i>	▪ <b>St. Jacob 2</b>	<i>St. Jacob Activity Ctr. • 108 N Douglas • St. Jacob</i>
▪ <b>Granite City 17</b>	<i>Wilson Park Ice Rink • 3000 Fehling Rd • Granite City</i>	▪ <b>Venice 1</b>	<i>Parks District Office • 321 Broadway • Venice</i>
▪ <b>Granite City 18</b>	<i>Granite City Housing Authority • 2517 Nameoki Rd • Granite City</i>	▪ <b>Venice 2</b>	<i>Second Baptist Church • 2100 Illinois Ave • Granite City</i>
▪ <b>Granite City 19</b>	<i>Holy Family Community Center • 2600 Washington Ave • Granite City</i>	▪ <b>Venice 3</b>	<i>Eagle Park Senior Citizen Center • 100 Hill St • Madison</i>
▪ <b>Granite City 20</b>	<i>Suburban Baptist Church • 2500 St. Clair Ave • Granite City</i>	▪ <b>Venice 4</b>	<i>Sr. Community Center • 1302 Klein Ave • Venice</i>
▪ <b>Granite City 21</b>	<i>United Methodist Church • 1900 Pontoon Rd • Granite City</i>	▪ <b>Venice 5</b>	<i>Meachum Crossing (Community Room) • 928 Bob Collins • Venice</i>
▪ <b>Granite City 22</b>	<i>Mt. Zion General Baptist Church • 2827 Mockingbird Ln • Granite City</i>	▪ <b>Venice 6</b>	<i>Venice Township Bldg • 910 Madison • Madison</i>
▪ <b>Granite City 23</b>	<i>Harold Brown Recreation Center • 2165 Amos • Granite City</i>	▪ <b>Venice 7</b>	<i>New Madison Fire Station • 1800 3rd St • Madison</i>
▪ <b>Granite City 24</b>	<i>Harold Brown Recreation Center • 2165 Amos • Granite City</i>	▪ <b>Wood River 1</b>	<i>Rox-Arena • 2 Park Dr • Roxana</i>
▪ <b>Granite City 25</b>	<i>City Temple Assembly of God • 4751 Maryville Rd • Granite City</i>	▪ <b>Wood River 2</b>	<i>Hartford Public Safety Building • 507 N Delmar • Hartford</i>
▪ <b>Hamel 1</b>	<i>Hamel Community Bldg • 10 Park Ave • Hamel</i>	▪ <b>Wood River 3</b>	<i>Woodriver City Hall • 111 N Wood River Ave • Wood River</i>
▪ <b>Hamel 2</b>	<i>Hamel Community Bldg • 10 Park Ave • Hamel</i>	▪ <b>Wood River 4</b>	<i>Masonic Temple • 390 E Lorena • Wood River</i>
▪ <b>Helvetia 1</b>	<i>Hope Lutheran Church • 2745 Broadway • Highland</i>	▪ <b>Wood River 5</b>	<i>Masonic Temple • 390 E Lorena • Wood River</i>
▪ <b>Helvetia 2</b>	<i>1st Baptist Church • 2709 Poplar St • Highland</i>	▪ <b>Wood River 6</b>	<i>Rox-Arena • 2 Park Dr • Roxana</i>
▪ <b>Helvetia 3</b>	<i>Helvetia Township Office • 817 Main St • Highland</i>	▪ <b>Wood River 7</b>	<i>South Side of Round House • 633 Wood River Ave • Wood River</i>
▪ <b>Helvetia 4</b>	<i>American Legion • 1130 New Trenton Rd • Highland</i>	▪ <b>Wood River 8</b>	<i>Municipal Garage • 331 Playground Ct • East Alton</i>
▪ <b>Helvetia 5</b>	<i>1st Baptist Church • 2709 Poplar St • Highland</i>	▪ <b>Wood River 9</b>	<i>East Alton Fire Station • 209 N Shamrock • East Alton</i>
▪ <b>Helvetia 6</b>	<i>Hope Lutheran Church • 2745 Broadway • Highland</i>	▪ <b>Wood River 10</b>	<i>1st United Methodist • 1001 3rd St • East Alton</i>
▪ <b>Jarvis 1</b>	<i>City of Troy Municipal Bldg • 116 E Market • Troy</i>	▪ <b>Wood River 11</b>	<i>Keasler Recreation Complex • 3rd &amp; Haller • East Alton</i>
* <b>Jarvis 2</b>	<i>Troy American Legion Post 708 • 104 N Main St • Troy</i>	▪ <b>Wood River 12</b>	<i>Brushy Grove Fire Station • 312 Linton St • Wood River</i>
▪ <b>Jarvis 3</b>	<i>Tri-Township Library • 209 S Main St • Troy</i>	▪ <b>Wood River 13</b>	<i>Bethal Pentecostal Church • 480 E Airline Dr • East Alton</i>
▪ <b>Jarvis 4</b>	<i>Bethel Baptist Church • 7775 Collinsville Rd • Troy</i>	▪ <b>Wood River 14</b>	<i>Wood River Township Hall • 33 S 9th St • East Alton</i>
▪ <b>Jarvis 5</b>	<i>Bethel Baptist Church • 7775 Collinsville Rd • Troy</i>	▪ <b>Wood River 15</b>	<i>Cottage Hills Fire House • 26 Lenora St • Cottage Hills</i>
▪ <b>Jarvis 6</b>	<i>Tri-Township Library • 209 S Main St • Troy</i>	▪ <b>Wood River 16</b>	<i>Bethalto Village Hall • 213 N Prairie • Bethalto</i>
* <b>Jarvis 7</b>	<i>Troy American Legion Post 708 • 104 N Main St • Troy</i>	▪ <b>Wood River 17</b>	<i>1st Southern Baptist Church of Forest Homes • 1437 4th St • Cottage Hills</i>
▪ <b>Jarvis 8</b>	<i>Tri-Township Library • 209 S Main St • Troy</i>	▪ <b>Wood River 18</b>	<i>Bethalto Museum • 124 W Main St • Bethalto</i>
▪ <b>Jarvis 9</b>	<i>Bethel Baptist Church • 7775 Collinsville Rd • Troy</i>	▪ <b>Wood River 19</b>	<i>Rosewood Heights Fire Station • 45 E Airline • East Alton</i>
▪ <b>Jarvis 10</b>	<i>City of Troy Municipal Bldg • 116 E Market • Troy</i>	▪ <b>Wood River 20</b>	<i>Wood River Township Hall • 33 S 9th St • East Alton</i>
▪ <b>Leef 1</b>	<i>Leef Township Comm Bldg • 12905 Niggli Rd • Highland</i>	▪ <b>Wood River 21</b>	<i>North Side of Round House • 633 Wood River Ave • Wood River</i>
▪ <b>Marine 1</b>	<i>Marine Fire House • 215 S Center • Marine</i>	▪ <b>Wood River 22</b>	<i>St. John's United Church of Christ • 228 N 6th St • Wood River</i>
▪ <b>Marine 2</b>	<i>Marine Fire House • 215 S Center • Marine</i>	▪ <b>Wood River 23</b>	<i>Brushy Grove Fire Station • 312 Linton St • Wood River</i>
▪ <b>Moro 1</b>	<i>Community Building • 8606 Bohlen • Dorsey</i>	▪ <b>Wood River 24</b>	<i>St. Louis Regional Airport - Bldg 11 • Bethalto Rd • East Alton</i>
▪ <b>Moro 2</b>	<i>Moro Township Building • 7485 N State Route 159 • Moro</i>	▪ <b>Wood River 25</b>	<i>Bethalto Spirit Bldg • 116 W Main • Bethalto</i>
▪ <b>Moro 3</b>	<i>Holiday Shores Clubhouse • 1 Holiday Point Pkwy • Edwardsville</i>	▪ <b>Wood River 26</b>	<i>Bethalto Village Hall • 213 N Prairie • Bethalto</i>
▪ <b>Nameoki 1</b>	<i>Long Lake Fire Department • 4113 Pontoon Rd • Granite City</i>	▪ <b>Wood River 27</b>	<i>Cottage Hills Fire House • 26 Lenora St • Cottage Hills</i>
▪ <b>Nameoki 2</b>	<i>New Madison Fire Station • 1800 3rd St • Madison</i>		

# VOTE



## 40 DAYS

PRIOR TO ELECTION  
@MADISONVOTES.COM

## 15 DAYS

PRIOR TO ELECTION

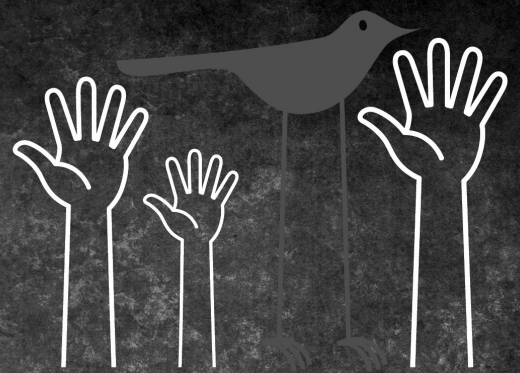

## EARLY BIRD VOTING

[madisonvotes.com](http://madisonvotes.com)

# ELECTION DAY @ YOUR POLLING PLACE

Same Day Registration & Voting at Madison County Clerk's Office

**MADISON  
VOTES.COM**

- VERIFY YOUR REGISTRATION
- SEE YOUR SAMPLE BALLOT
- FIND YOUR POLLING PLACE
- FIND EARLY VOTING LOCATIONS
- CHECK MAIL BALLOT STATUS

IT'S YOUR CHOICE • USE YOUR VOICE

EASE CONVENIENCE  
TRADITION